

Free

# Suffolk Open Studios

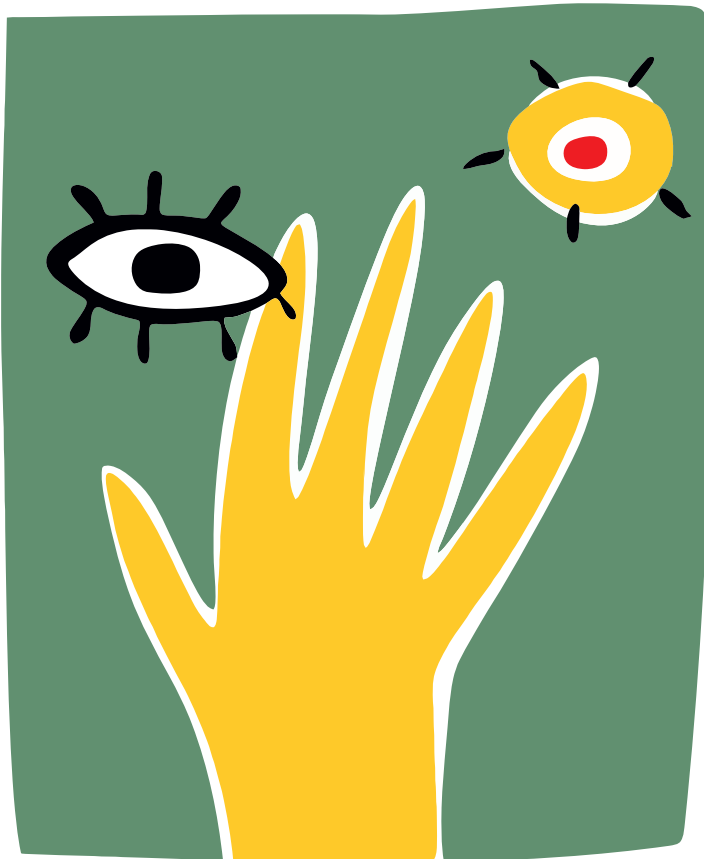

## DIRECTORY 2024

An Essential Guide to Artists, Galleries  
and Groups Opening their Studios in June

[SUFFOLKOPENSTUDIOS.ORG](https://SUFFOLKOPENSTUDIOS.ORG)

Key for Open Studio Dates ..... 2

Words from the Committee ..... 3

**Artists, Galleries and Groups** ..... 4-18

Artist/Gallery Index ..... 19-22

Pull-Out Map ..... 20-21

**Artists, Galleries and Groups** ..... 23-32

Associate Members ..... 33-35

Members' Notices ..... 36-39

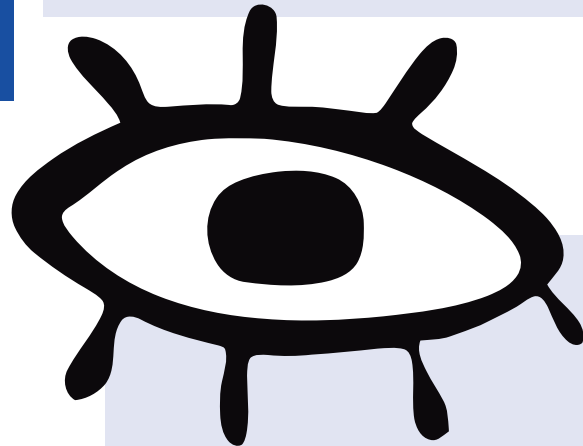

Listed with each artist is a key for the dates that the studios are open. Studios will be open on the following dates from 11am until 5pm:

- 1 01<sup>st</sup> / 02<sup>nd</sup> JUNE 2024
- 2 08<sup>th</sup> / 09<sup>th</sup> JUNE 2024
- 3 15<sup>th</sup> / 16<sup>th</sup> JUNE 2024
- 4 22<sup>nd</sup> / 23<sup>rd</sup> JUNE 2024
- 5 29<sup>th</sup> / 30<sup>th</sup> JUNE 2024

Each entry shows the address, phone number, email address, website and what3words address of the member where that information is available.



Please note that the map locations are approximate. To find exact locations please download the App from either the Google or Apple store (search for Suffolk Open Studios) and click on the address in the artist's details.



## Words from the Committee

Every June Suffolk Open Studios' members participate in our annual event and with so many artists, makers and galleries taking part, 2024 will see them open their studio doors to welcome you to see where all that creativity takes place.

Our Open Studios event is free to visit. Just check this brochure or our App for each artist's opening dates and if you visit between 11am and 5pm, look forward to discovering talented artworks whilst enjoying a warm welcome from our members. Directions to studios and contact details are all shown here and artists' studios use our colourful posters for signing and locations on the day. All manner of artists are joining in this year – printmakers, ceramicists, sculptors, and artists who work in wood, glass, textiles, and metal and various other mediums.

Our members are busy year-round creating wonderful art and so throughout this year we are organising group exhibitions across the county starting with our Spring Exhibition in The Pond Gallery at Snape Maltings in April, giving our visitors a taste of each artist's specialisms and the opportunity to own a piece of original art. Please see the exhibition dates and opening times near the back of this brochure.

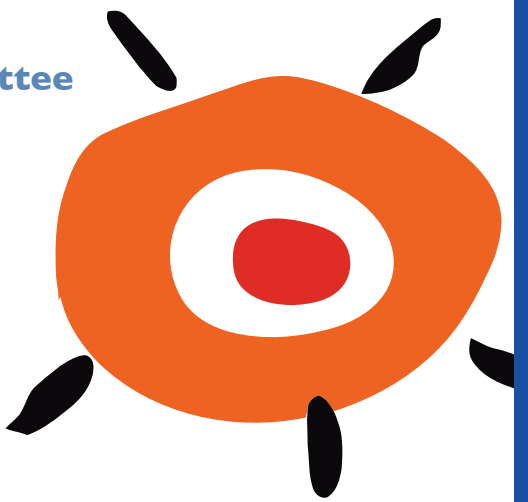

Suffolk Open Studios is run by a committee of volunteers who are all artists and have a shared passion in showcasing the innovative and exciting work of our talented Suffolk artists who are lucky enough to live in this beautiful and inspiring county so, please come and explore some great creative spaces where it all begins.

Please download our App and follow us on social media and we look forward to meeting you at our events.

**"I found I could say things with colour and shapes that I couldn't say any other way – things I had no words for."**

Georgia O'Keeffe

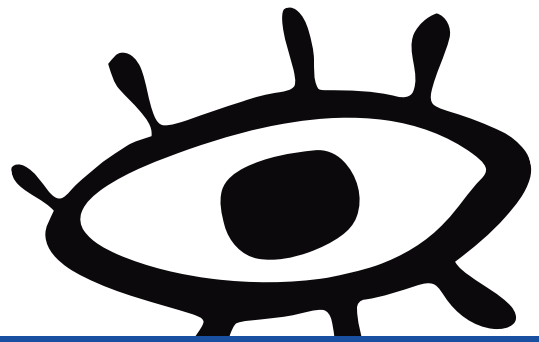

**1 John Akatsu Read** ■ ■ ■ 4 5

Painting

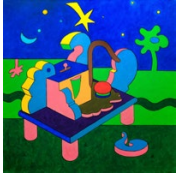

English artist with a long connection with Japan and an interest in exploring the hidden recesses of cultures and the mind.

Heyden House, 10 Lambseth Street, Eye, Suffolk IP23 7AG

01379 870664 | jread.89@btinternet.com  
www.johnakatsuread.co.uk | //hatch.sprains.outings  
100 yards North of the Eye Town Hall.

**4 Trudy Anthony** ■ ■ ■ ■ 5

Glass

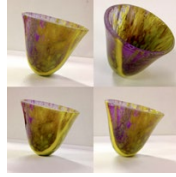

I am a fused and stained glass artist. I like to incorporate the two mediums together in my work and this makes my work original.

The White Nettle, 65 North Street, Sudbury, Suffolk CO10 1RE

07842130714 | trudyanthony@icloud.com  
www.thewhitenettle.com | //panting.jammy.captions  
Park in North street car park just across the road.

**7 Art Studio @ Sizewell** 1 ■ ■ ■ ■ ■

Mixed Media

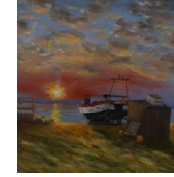

Art Studio @ Sizewell creates a range of art using mixed media and photography.

2 Coastguard Cottages, Sizewell, Leiston IP16 4UH

07377519467 | artstudiosizewell@gmail.com  
artstudiosizewell.com | //someone.pets.depending

Proceed to Sizewell, opposite Corner House pedestrian track leads to 2 Coastguard Cottages. Car Park: Sizewell Beach Pay & Display.

**10 Klair Bauly** ■ 2 3 ■ ■ ■

Painting

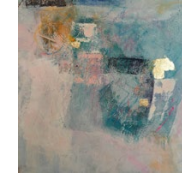

I paint to express calm, inspired by light and landscape and paint immersive images with a sense of place. My garden is also open.

Malting Farm, Heath Road, Hessest, Bury St Edmunds IP30 9BJ

07749794353 | klairbauly@gmail.com  
www.klairbaulyartist.com | //exclusive.support.cycles

Satnav directs to Heath Close. Malting Farm is village green end of Heath Road, our driveway is opposite bottle banks on village green.

**2 Deborah Alexander** ■ 2 ■ ■ ■ ■

Painting



Artist in Newbourne Studios, selected and part of a group collaboration of international artists in the 56th biennale in Venice.

21 Mill Road, Newbourne IP12 4NP

07392784166 | alexandradebra3@gmail.com  
//fanfare.teamed.whirlwind

Between the Fox pub in Newbourne and the Nourish cafe on the opposite side of the road.

**5 Valerie Armstrong** ■ 2 ■ ■ ■ ■

Painting



Abstract visual stories from dreams and the subconscious. My paintings gradually and organically evolve through many layers of translucent colour, pigment, and glaze.

Morden Villa, Melton Hill, Woodbridge IP12 1AX

07870405321 | val@valeriearmstrong.com  
www.valeriearmstrong.com | //privately.readings.plod

Morden Villa is at the TOP of Melton Hill. Go round the house. The studio is at the bottom of the back garden.

**8 Asylum Studios** ■ ■ ■ ■ 5

Art Group



Visit www.asylumstudios.uk for links to directions, our events programme, our gallery and our studio members' websites and images.

Asylum Studios, Building E2, Bentwaters Park, Rendlesham, Suffolk IP12 2TZ

07984376346 | studiosasylum344@gmail.com  
www.asylumstudios.uk | //vocal.fewer.trout

Turn off A152 at roundabout in Rendlesham, onto the airbase, through security gate, turn left, go over three traffic bumps turn left into carpark.

**11 Taylor Beckett** 1 ■ 2 ■ ■ ■ ■

Other



Fine art using ink, pencil, oils and acrylic inspired by ordinary people and iconic places.

23 Gurdon Road, Grundisburgh IP13 6XA

07734 481385 | Taylorbeckettart@gmail.com  
//stay.slack.curve

**3 Ambrosine Allen** ■ ■ 3 4 5

Mixed Media



Allen makes intricate collages, meticulously created using layer upon layer of tiny paper cuttings. The subjects are landscapes, epic in scope with a detailed aesthetic.

Lyston View, 223 Cordell Road, Long Melford CO10 9ET

07833156402 | info@ambrosineallen.com  
www.ambrosineallen.com | //guests.shudders.helped

Opposite the Swanfield turning on Cordell Road. Near Long Melford Primary School.

**6 Art and Horse Racing Gallery** 1 2 3 4 5

Gallery/Charitable Group



Premier fine art gallery in Newmarket, showcasing local, national and international artists. Originals only, for every budget and every taste.

Saint Wendred's, Hamilton Road, Newmarket CB8 7JQ

07855532072 | office@gansera-leveque.com  
www.artandhorseracing.com | //blanking.grief.clearcut

Inside the racing yard of Saint Wendred's.

**9 Hilary Barry** 1 ■ 3 ■ 5

Painting

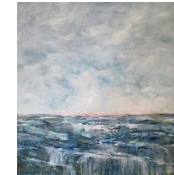

I hope visitors find their own story in my paintings. I'm reluctant to explain them but happy to discuss the thinking behind the narrative.

Copperfields, Beach Road, Kessingland NR33 7RW

07800 643117 | hilary@hilarybarryartist.com  
www.hilarybarryartist.com | //lifestyle.thick.february

Leave A12: follow road right after Sailor's Home, then right after Waterfront. Road bends left, look for large blue/grey house on right. Parking on drive.

**12 Gill Bedson** 1 2 3 4 5

Printmaking

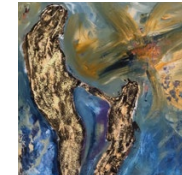

A printmaker/painter working to reflect the environment and nature around me.

Chapel Farm, High Rd, Badingham, Suffolk IP13 8LY

07794 365049 | gillbedson@yahoo.co.uk  
www.gillbedson.co.uk | //brain.dance.chatters

On the A1120 (Badingham to Peasenhall road) 2 miles West of Peasenhall. Large back barn on your right if travelling west.

13 **Lucy Bell**

■2■3■4■

Painting



An abstract landscape painter working mainly in oils on panel and canvas. Paintings, work on paper and prints. Cards for sale.

4 Hanningfield Green, Lawshall, Bury St Edmunds  
IP29 4QF

07756 648448 | lucy.bell7@btinternet.com  
www.lucybell.artweb.com | ///throat.highlight.digesting

Parking spaces on hardstanding at front of house or  
Shimpling Road behind studio by greenhouse.

14 **Lisa Berry**

■1■2■3■4■

Painting



Abstract and semi abstract paintings with a strong emphasis on colour. Also ceramics and sculpture.

13 Brick Kiln, Chillesford, Woodbridge IP12 3PX

01394450498 | lisaberry2014@hotmail.co.uk  
www.lisaberry.art | ///scored.butter.slices

Chillesford is on the B1084 between Woodbridge and Orford,  
just after Butley. Ours is the thatched cottage up the dirt  
track opposite the Froize Inn.

15 **Nancy Bevington**

■2■3■4■

Painting



In my fine artwork I use many styles and techniques to interpret the beauty of nature. My other passion is children's book illustration.

Field Rose Cottage, The Street, Rumburgh,  
Halesworth IP19 0JX

07789733802 | n.bevington@icloud.com  
nancybevington.com | ///sharpened.frame.hikes

Look for the pink cottage which is located mid way on  
The Street. It is set back slightly between Oak Cottage and  
Walnut Tree Cottage.

16 **Beyond the Image  
Gallery**

■1■2■3■4■5

Art Group



Beyond the Image Gallery is run by a group of photographers and holds quarterly theme based exhibitions, and offers exhibition space to visiting artists.

Beyond the Image Gallery, 13 Red House Yard,  
Gislingham Road, Thornham Magna, Eye IP23 8HH

gemmabtgallery@gmail.com | btigallery.co.uk/  
///bumps.listen.film

17 **Katie Bicknell**

■1■3■4■5

Painting



My watercolours are big and bright, using carrier bags, cling film and ink. My acrylics and oils are bigger, full of Suffolk light.

28a Church Street IP12 1DH

07811845204 | katherinebicknell@hotmail.com  
///Braced.Parent.Waltzed

I am situated round the back of Fine and Country Estate  
Agents, go up the driveway on the right and through the  
wooden gate.

18 **Rosalind Bieber**

■3■4■5

Mixed Media



Relocated from London 6 years ago. A new series of figurative and abstract images of the HARBOUR is currently emerging alongside vibrant jazz images.

18 Lodge Road Holton Halesworth IP19 8RZ

01986 874 782 | rosalingbieber2@gmail.com  
www.rosalingbieber.co.uk | ///niece.finds.nerd

Google maps to Holton Village Hall - turning right into Lodge  
Road, follow uphill, bungalow on the right hand side, double  
driveway, number 18.

19 **Bluebird Pottery  
(Chris New)**

■1■3■4■5

Ceramics/Pottery



A wide variety of hand-made ceramics that includes sculptural pieces and domestic wares. Specialising in vibrant glazes. Perfect gifts at affordable prices.

Bluebird Pottery, Old Forge, Sudbourne Park Estate,  
Sudbourne, Suffolk IP12 2AJ

01394 450532 | bluebirdpotteryshed@gmail.com  
www.bluebirdpotteryshed.co.uk | ///nitrogen.order.foggy

Follow road from Woodbridge to Orford. Enter Sudbourne  
Park Estate at '5-ways junction' and follow signs to Old Forge.

20 **Kate Bowen**

■1■3■4■5

Painting



Painting. After a decade in India and Myanmar Kate is now immersed in Constable/Gainsborough landscape, making new works and exploring printmaking.

Oaken, Little St Mary's, Long Melford, Sudbury,  
Suffolk CO10 9HY

07519430517 | kate\_bowen@ymail.com  
katebowen.co.uk | ///burn.astounded.dislodge

21 **Anna Bradshaw**

■2■3■4■

Mixed Media

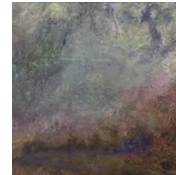

Anna Bradshaw. Artist in oils paints and mixed media.

2 Cobbs Place, Fir Tree Lane, Haughley Green,  
near Stowmarket IP14 3RP

07714 092706 | anna.bradshaw1@btinternet.com  
///masts.full.manage

The postcode is very accurate for SATNAV. Fir Tree Lane  
is off the Bacton Road, large fir tree is the clue!

22 **Naomi Brangwyn**

■2■3■4■

Glass

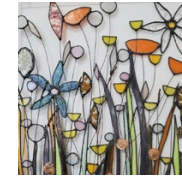

I take the limited palette of glass and use this brittle material to express the delicate shapes and textures of the natural world.

30 Central Road, Leiston IP16 4DD

07811 065 868 | email@naomi-brangwyn.co.uk  
naomi-brangwyn.co.uk | ///celebrate.unframed.collected

Studio entrance by the side door. Situated in the centre of  
Leiston, behind the Film Theatre. If necessary - there are  
public car parks nearby.

23 **Breaking the Mould  
Pottery (Hayley Rowlands)**

■3■4■5

Ceramics/Pottery

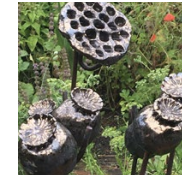

Shapes surfaces and glazes of ceramic pieces may evoke the natural world in an abstract, texture or pattern. Classes also run from garden studio.

2 Hill Cottages, Aldringham, Aldeburgh Road IP16 4PX

breakingthemouldstudio@gmail.com  
breakingthemouldpottery.com | ///circus.unspoiled.marshes

The studio is located a few doors up the hill on from 'The  
Parrot' on Aldeburgh Road and access is through the blue  
garden gate.

24 **Val Bright-Jones**

■1■3■4■5

Painting



Acrylic painting - effects of light on water, wild swimming, movement, the natural world. Drawing is key plus experiments with mixed media.

Firbank, Acton lane, Sudbury CO10 1QN

07795951836 | artistval@icloud.com  
www.valbrightjones.co.uk | ///crunch.servicing.townhouse

A short walk from the centre of Sudbury or drive and park  
in the garden.



25 **Libby Brooks MRSS** 11145

Sculpture



Sculptor working in foams, resins, foundry cast metals and plaster. Ultimately the work is about blurred boundaries between human, nature and super-natural, insides and outsides.

Suffolk Lodge, Chimney Street, Hundon CO10 8DX

07900253932 | [Libby@libbybrooks.com](mailto:Libby@libbybrooks.com)  
[www.libbybrooks.com](http://www.libbybrooks.com) | [///cherubs.spins.tins](http://cherubs.spins.tins)

Mary Lane from Hundon, junction with Chimney Street turn right we are 4th property (bungalow) on left – parking on drive. 

26 **The Bury Framing Centre and Angle Gallery** 11115

Gallery/Charitable Group



The Bury Framing Centre and The Angle Gallery has a changing program of exhibitions and bespoke framing services.

The Bury Framing Centre, 26 St John's Street, Bury St Edmunds, Suffolk IP33 1SN

01284 755347 | [theburyframingcentre@gmail.com](mailto:theburyframingcentre@gmail.com)  
[www.theburyframingcentre.co.uk](http://www.theburyframingcentre.co.uk) | [///timeless.likening.truck](http://timeless.likening.truck)

27 **Butley Mills Studios** 11115

Art Group



With working bronze foundry central to its activities, group of bronze casters, painters, ceramicists, stone and steel sculptors. Workshops, residencies and work experience are encouraged.

Butley Mills Studios, Mill Lane, Butley, Woodbridge IP12 3PZ

01394 450030 | [infobutleymillsstudios@gmail.com](mailto:infobutleymillsstudios@gmail.com)  
[www.butleymillsstudios.co.uk](http://www.butleymillsstudios.co.uk) | [///allowable.below.husband](http://allowable.below.husband)

From Woodbridge turn right into Mill Lane in Butley, From Chillesford: pass The Froize pub, turn left into Mill Lane. 

28 **Lin Carter** 11345

Textiles



Weaver, spinner, dyer, felter, milliner. explorer of all things textile that reveals the hand of the maker. And now weaver of willow too.

Old Forge Studio, Back Road, Wenhamton IP19 9DZ

07970285566 | [lin@suffolkthreads.co.uk](mailto:lin@suffolkthreads.co.uk)  
[www.suffolkthreads.co.uk](http://www.suffolkthreads.co.uk) | [///certainly.flattery.heats](http://certainly.flattery.heats)

Suffolk Threads is located in the Old Forge on Back Road in Wenhamton (IP19 9DZ). Parking available.

29 **Nick Carter** 12111

Painting

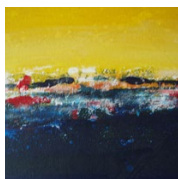

Nick, Artist Designer & Tutor interprets his surroundings in acrylic on canvas. His pen and ink drawings of local subjects complement his paintings.

Crouch House Studio, Grove Lane, off Lings Lane, Chelmondiston, Ipswich, Suffolk IP9 1HD

07710 245 925 | [nickcarterartist@gmail.com](mailto:nickcarterartist@gmail.com)  
[///songbird.hamsters.promotion](http://songbird.hamsters.promotion)

From Ipswich B1456 at 30mph Chelmondiston right at Lings Lane. Half mile turn left at Grove Lane, tarmac road, on track towards flags. 

30 **Chilli Designs Jewellery (Justine Jarman)** 11345

Jewellery



Jewellery using sterling and fine silver often incorporating natural textures and precious and semi precious stones.

The Old Goods Shed, Malting Lane, Clare, Sudbury CO10 8NW

07787506785 | [justine@chillidesigns.co.uk](mailto:justine@chillidesigns.co.uk)  
[www.chillidesigns.co.uk](http://www.chillidesigns.co.uk) | [///widget.factories.torso](http://widget.factories.torso)

The Old Goods Shed is located within Clare Country Park next to a public car park. 

31 **Andrew K Clarke** 11145

Painting



I love painting the coastline, creeks, estuaries and landscapes of Suffolk, Norfolk and Essex. A constant source of inspiration, delight and fascination.

Brook Cottage, The Street, Washbrook, Ipswich, Suffolk IP8 3HR

07783838424 | [andykclarke@gmail.com](mailto:andykclarke@gmail.com)  
[www.akc-artist.co.uk/](http://www.akc-artist.co.uk/) | [///fear.gurgling.consoleed](http://fear.gurgling.consoleed)

Enter the Street into Washbrook village, carry on until road forks (bus stop on island). We are cream cottage on right with bay windows.

32 **Pete Cobb** 11311

Painting



I make large format watercolour paintings in situ in response to landscape, folded into book format to facilitate access. I also make woodcuts.

Limberlost, Poy Street Green, Rattlesden IP30 0SR

07777619233 | [pete@petecobb.com](mailto:pete@petecobb.com)  
[www.petecobb.com](http://www.petecobb.com) | [///microchip.brew.trip](http://microchip.brew.trip)

From Rattlesden village follow Rising Sun Hill for half a mile, then turn left onto Poy Street, our drive is immediately on the right. 

33 **Martin Coe** 12145

Painting



I paint to understand what I am looking at. Each painting is an attempt to capture a essence of my subject.

The Garden House, 5 Boulge Road, Hasketon, Woodbridge IP13 6LA

07754154566 | [martycoe@yahoo.co.uk](mailto:martycoe@yahoo.co.uk)  
[///unites.tops.airliners](http://unites.tops.airliners)

Our house is the second house in if you are coming from Bredfield, or the penultimate one if coming in via the Grundisburgh Road.

34 **Nicola Coe** 12145

Mixed Media

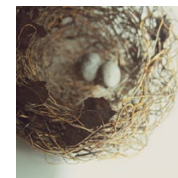

Artist using a combination of medium and process involving walking, ethical foraging, up-cycled metals, paper and the elements to create her artworks.

The Garden House, 5, Boulge Road, Hasketon IP13 6LA

07754 154566 | [nicolacoe22@yahoo.co.uk](mailto:nicolacoe22@yahoo.co.uk)  
[www.nicolacoe.co.uk](http://www.nicolacoe.co.uk) | [///pays.stones.proudest](http://pays.stones.proudest)

The studio is through the garden gate. The house is the last but one in Boulge Road driving away from the Church towards Bredfield.

35 **Come Hither Gallery** 12145

Gallery/Charitable Group

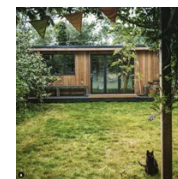

A gallery full of East Anglian art. This summer hosting a special exhibition to coincide with Suffolk Open Studios.

1 Hither House, Ipswich Road, Holbrook, Suffolk IP9 2QT

01473 327184 | [galleries@comehitherdesign.com](mailto:galleries@comehitherdesign.com)  
[www.galleries.comehitherdesign.com](http://www.galleries.comehitherdesign.com) | [///wink.marker.croustons](http://wink.marker.croustons)

If travelling from Ipswich, we are on the left after Berners Field. There is off-street parking in a purpose built lay-by. 

36 **Elizabeth Coventry** 12111

Textiles



Made up cushions and sample lengths of bespoke curtain fabric created from my original botanical art works, digitally printed on a variety of fabrics.

Yeomans Acre, Church Road, Bradfield St George, Bury St Edmunds IP30 0BG

07976 956480 | [elizabethmcoventry@gmail.com](mailto:elizabethmcoventry@gmail.com)  
[www.elizabethcoventry.com](http://www.elizabethcoventry.com) | [///playfully.leopard.flashback](http://playfully.leopard.flashback)

Two brick pillars mark the entrance to the drive, opposite the green, close to the junction with Rougham Road.

### 37 Craftworks Open Studio 1 2 3 4 5

#### Art Group

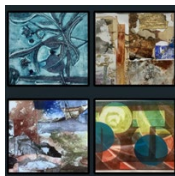

Jo Shepherd contemporary oil painter of land sea and sky. Jo McGregor mixed media print and collage. Emma Best canvas painter and furniture painter.

**Craftworks Open Studio, Earsham Mill, Church Road, Earsham NR35 2TQ**

07941175578 | jo@e17craftworks.co.uk  
www.e17craftworks.co.uk | //desiring.steps.century  
Head for the Mill from Bungay Road we are next to Grumpys cafe. 

### 40 Mark Croxford 1 3 5

#### Sculpture



I'm a sculptor and printmaker who likes making things taking photographs and wandering about.

**The Maltings, New Street, Stradbroke IP21 5JF**

07929013332 | markcroxford@icloud.com  
www.markcroxford.com | //tells.dairy.spaceship  
Long white wall in front of house & studio. 

### 43 Esther Day 1 4 5

#### Painting



Acrylic and oil painter specialising in coastal scenes and conceptual work that speaks into our holistic wellbeing.

**76, Wollaston Road, Lowestoft NR32 2PF**

07863924879 | estherjayneday@gmail.com  
www.kadoshsoulspace.co.uk | //angel.admit.mirror  
From Camp road I am the 2nd house on the right. Park in non permit space opposite or on Ethel road.

### 46 Chris Deacon 1 2 4 5

#### Mixed Media



My mosaics, using a wide variety of materials and styles, reflect an ongoing interest in the features of the natural world and world cultures.

**1 Anchor Mill Cottages, Main Road, Chelmondiston IP9 1DP**

01473 780819 | chris\_deacon1@outlook.com  
//glider.bonfires.clings

Entering the village from Ipswich direction on Main Road, house is second on the left and before the entrance to Anchor Mill Lane.

### 38 Gillian Crossley-Holland 1 2 4 5

#### Painting



I live very close to fenlands and close to the North, Norfolk coast, areas of sky, land and water that have always inspired me.

**Church Farm Barn, The Street, Rickingham, Diss IP22 1EG**

07715 370121 | gillian@crossley-holland.com  
gillian.crossley-holland.com | //passion.braced.burden

Studio is 150metres east of Rickingham Inferior Church and set behind the houses on The Street. Parking in bay on right or courtyard. Well signed. 

### 41 Lupe Cunha 1 3 4 5

#### Painting

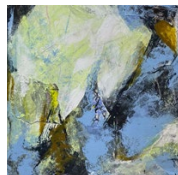

When you listen to an instrumental composition, you don't worry about what is said. My abstract paintings are colour instrumentals...just enjoy!

**(Rear Conservatory), 83a Ballingdon St, Sudbury, Suffolk CO10 2AD**

07369 222781 | lupecunha@gmail.com  
www.lupecunha.co.uk/ | //thumb.bedrooms.same

Entrance to Studio is at the back of property. Artwork in front window is also available please ring 07369 222781.

### 44 Rain-E-Days 1 3 4 5

#### Sculpture



My work is often inspired by natural world, but with an introspective twist on how we interact with others and our inner self.

**9 Melford Road, Sudbury, Suffolk CO10 1JS**

07913909617 | peter@rainedays.co.uk  
www.rainedays.co.uk | //buck.snappy.drumbeat

The workshop is located at the Sudbury end of Melford Road on the corner with Beaconsfield Close. Parking is normally available in North Street. 

### 47 John Deacon 1 2 4 5

#### Ceramics/Pottery



My hand-built ceramics generally reflect a long-term interest in the natural world.

**1 Anchor Mill Cottage, Main Road, Chelmondiston IP9 1DP**

07816540337 | johndeacon@btconnect.com  
//glider.bonfires.clings

Entering the village from Ipswich direction on Main Road, house is second on the left and before the entrance to Anchor Mill Lane.

### 39 Sally Crowley 1 2 4 5

#### Drawing



Making recycled paper from unwanted documents and plants, I use it for drawing. Lino-printing and book-making. I use pencil, ink, wash and collage.

**Greystone House, 87 High Street, Wickham Market IP13 0RA**

07864 980869 | sallyann\_crowley@yahoo.co.uk  
//spinning.schooling.freezers

Greystone House is on the High Street in the North / East corner of the Square. Through gate, turn right, studio has separate door.

### 42 Cathy D'Arcy 1 3 4 5

#### Ceramics/Pottery



I sculpt, extrude and slab roll clay to create unusual and individual human and animal forms. I am also a print maker.

**Corner House, Straw Lane, Sudbury CO10 2AT**

cathydarcy3@gmail.com | www.cathydarcy.com  
//suitable.radiates.fencing

Please enter through garden gate in School Street.

### 45 De Marie Ceramics (Danielle Withers) 1 2 3 4 5

#### Ceramics/Pottery



From hug mugs and olive bowls to elaborate statement jewellery pieces.

**4 Windmill Hill, Capel St. Mary IP9 2JF**

07761803217 | demarieceramics@gmail.com  
www.demarieceramics.com | //buzz.casino.lifeboats

### 48 Denise Ann (Scoggins) 1 2 4 5

#### Painting



Abstract artist working with acrylics and oils. Inspired by nature walks and the coast.

**1-2 Hall Farm Cottages, Hall Lane, St Cross South Elmham IP20 0PY**

07411452899 | denisescoggins123@btinternet.com  
//caressed.sulked.directors

B1062 to Bungay turn Right onto Back Lane. Follow signs to Bateman barn wedding venue. Studio on the right before barn. Use Sat nav.



49 **Christine Susan Drane** 1 2 3 4 5

Painting



Landscapes with special emphasis on trees. Using oils and acrylics to capture colour and light. Suffolk landscapes are my inspiration.

Threeways Cottage, Watering Road, Hoxne IP21 5DH

447717754613 | chrisdrane51@btinternet.com  
///cute.lads.crumb

We are at the bottom of Watering Road, House on right hand corner. Just pull on the drive.

50 **Leigh Driver** 1 2 4 5

Painting

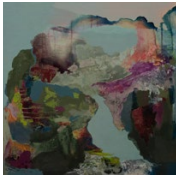

My work explores how the past echoes in the present, capturing and abstracting momentary experiences of place through filters of memories, dreams, associations and emotions.

16 Linnet Crescent, Brandon, Suffolk IP27 0YL

07882891022 | leighdriver.art@gmail.com  
www.leighdriver.com/ | ///formal.exhaled.campfires

From B1106 take 1st R (Green Road), 5th L (Swallow Drive), 2nd L (Linnet Crescent). From B1107 take 1st L (Green Road), 4th R (Swallow Drive) then as above.

51 **Joff Duck** 1 2 4 5

Painting



Landscape paintings predominantly of Suffolk and Norfolk (with a few other bits and pieces).

9 Long Thurlow Row, Badwell Ash, Suffolk IP31 3JD

01359258959 | joffduck@btinternet.com  
///rising.slowly.afternoon

My studio is the larch clad structure behind my house. Walk up the track behind the terrace and I'm on the left. Can't miss it.

52 **Jocelyne Dudding** 2 3 4 5

Jewellery



Jewellery made from explorations of Suffolk using natural objects to create forms and textures in silver with splashes of gems, gold and enamel for colour.

The Grove, 30 Callis Street, Clare, Suffolk CO10 8PX

0788 1560162 | jocelyne.dudding@gmail.com  
www.silverfern-jewellery.co.uk | ///hoot.belly.suave

Close to the church and opposite the Cock Inn.

53 **Brin Edwards** 4 5

Painting

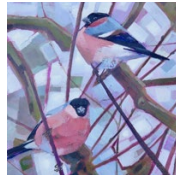

I paint birds and landscapes in a colourful contemporary style concentrating on light and atmosphere in my straw bale studio plus some ceramics.

The Studio, 59 Barracks Road, Assington, Sudbury, Suffolk CO10 5LP

01787 211162 | studio@brin-edwards.com  
www.brin-edwards.com | ///everybody.back.fields

Turn into Assington from A134 Sudbury to Colchester Road. Go through village turn left into Barracks Road. No 59 is 400 yards on left.

54 **Carla Elizabeth** 1 3 4 5

Painting

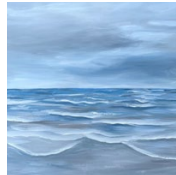

The ever-changing Suffolk seas, dynamic skies and dramatic textures of the coastal landscape are captured within Carla's pastel and oil paintings.

41 Parkers Place, Martlesham Heath, Ipswich IP5 3UX

07740478171 | carla@carlaelizabeth.co.uk  
www.carlaelizabeth.co.uk | ///swerving.unscrew.embers

Access the studio through the garden gate which is the far side of the house. Feel free to park in the driveway if space allows.

55 **Ergo Art** 1 3 4 5

Art Group



Exhibiting group originating at Cuckoo Farm Studios under the tuition of Lupe Cunha.

Christopher Center, 10 Gainsborough St, Sudbury, Suffolk CO10 2EU

07369222781 | lupecunha@gmail.com  
///skip.balancing.avoiding

56 **Penny Evans** 3 4 5

Textiles



Fibre Artist with a passion for felting. Inspired by the natural world, using natural materials that come together in the process of felting.

The Old Goods Shed, Malting Lane, Clare, Sudbury CO10 8NW

07918 712582 | penny.e.fibre@gmail.com  
///widgefactories.torso

The Old Goods Shed is located within the Clare Country Park near to a public car park.

57 **Sue Eyre Ceramics** 3 4 5

Ceramics/Pottery



My ceramic creations combine my love of fun, colour and pattern with my desire for sustainability.

Stour House, Stoke Road, Clare CO10 8NS

07828299430 | contact@sueeyreceramics.co.uk  
www.sueeyreceramics.co.uk | ///aunts.quiz.frost

My studio is in our garden, use the pedestrian gate and follow the path at the right hand side.

58 **Simon Farr** 2 3 4 5

Mixed Media



I work as a visual artist - drawing, painting, illustration and cartooning. Mainly narrative images in the tradition of absurdism.

Stables House, 16b Park Rd, Ipswich IPI 3ST

07714417766 | farr@simonfarr.co.uk  
simonfarr.co.uk | ///bats.cheese.stores

To the right of the north entrance of Christchurch Park, Ipswich.

59 **Ferini Art Gallery - The Gallery by the Sea** 1 2 3 4 5

Gallery/Charitable Group



A fine art gallery on the Suffolk Coast, specialising in displaying local emerging and established artists' work with four separate gallery exhibition spaces.

27-29 All Saints Rd, Pakefield, Lowestoft, Suffolk NR33 0JL

01502 562222 | info@ferinimedia.co.uk  
www.feriniartgallery.co.uk | ///reach.engages.hotspots

60 **Claire Fernig** 1 3 4 5

Glass



Working with lead, copper foil and fused-glass techniques from a small studio based in Felixstowe, Suffolk.

2 Keswick Close, Felixstowe, Suffolk IPI 1 9NZ

07484342725 | claire@spinnakerglass.co.uk  
www.spinnakerglass.co.uk/ | ///blues.chops.drops

First house on right-hand side off Western Avenue. Parking in Keswick Close or layby opposite on Western Avenue. Shared drive is block paved but sloped.

61 Sarah Figlio 2 4 5

Mixed Media

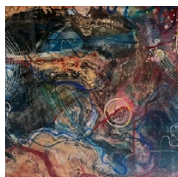

I paint, draw, print, collage – make books, paper, sculpture, repurpose stuff, collaborate, write, fold, invent, reinvent, make a mess, clean up messes, have fun. Visit!

Vine Cottage, Kersey IP7 6ES

07549 862750 | sfiglio@mac.com

www.sarahfiglio.com | //announced.poet.homes

Satnav will take you to the field across the road. White house close to street with huge wisteria. Call if you get lost! 07549862750.

62 Angelique Fraser-Mackenzie 1 2 3 4 5

Mixed Media



Angelique studied Design Crafts at UEA as a mature student and now explores the expression of colour and texture through watercolour and mixed media.

Nova Scotia, Henham, Beccles Suffolk NR34 8AQ

07990955392 | avfm1@yahoo.co.uk

www.angelique-art.co.uk | //chops.optimists.prosper

From north pass Wangford, go 1/2 mile. Turn left at open studios sign. South on A12 pass Southwold and Henham Park then turn right 300m.

63 Hilary Garner 1 2 4 5

Painting



I use bold brushstrokes with thick paint and an enhanced colour palette to create an expressive painting in my signature style.

Holton Lodge Barn, The Street, Holton, nr Halesworth IP19 8PN

07889895759 | hilary@hilarygarner.co.uk

www.hilarygarner.co.uk | //elder.reverted.trio

The studio is at the end of the Holton Lodge Barn stable block and there is plenty of parking space right outside.

64 Clare Gaylard 1 2 4 5

Glass

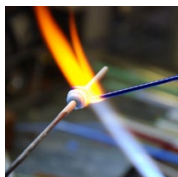

I sculpt molten glass in an intense flame, creating wearable art, totems, tokens and talismans. Lampwork/Flamework is the tabletop version of glassblowing.

Flameworks, Unit 2 Yew Tree Court, 21 Framlingham Road, Earl Soham, Suffolk IP13 7SG

cmgaylard@yahoo.com | www.claregaylard.com //various.spell.mural

Leave the A1120 at 'Yew Tree Court', follow the drive left and find me in the row of the barns facing the A1120.

65 Robert George Artworks 1 3 5

Painting

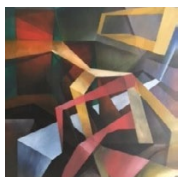

I enjoy creating art in an abstract and contemporary style often with a geometrical theme.

73 Queens Road, Felixstowe, Suffolk IP11 7PE

07554 610938 | george\_r3@sky.com

robertgeorgeartworks.co.uk | //dices.school.highs

Walking from the library in the direction of Garrison Lane, Queens Road is the fourth turning on the left. 73 is on the left.

66 David Gillingwater AEAGMA 1 2 4 5

Painting



David produces portraits in oils, both formal and informal. Also know for his still life and local Suffolk landscape in oil paint.

Potter St. Studio Theberton IP16 4RL

07747848971 | portraitsinoilpaint@gmail.com

www.portraitsinoilpaint.co.uk | //hypnotist.wires.taller

The studio is at the B1122 end of Potter St. Located in farm buildings behind the Theberton House Tennis courts.

67 Brigitte Girling 1 3 4 5

Painting

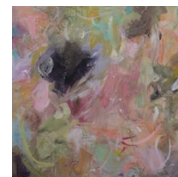

I'm an intuitive contemporary abstract artist inspired by my wild, wildlife garden the glorious Suffolk countryside that surrounds me.

Brook House, Bury Road, Rickinghall, Diss IP22 1HA

07818042998 | Brigitte@brigittegirling.Co.uk

www.brigittegirling.co.uk/ //proves.sandals.friends

My studio is within my home. I am on Bury Rd adjacent to Water Lane. Please enter through our black iron gates.

68 Judith Glover 3 4 5

Mixed Media

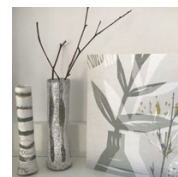

'Draw bamboos for ten years, become a bamboo then forget about bamboos when you are drawing' - this Zen teaching is my mantra.

'Greyfriars' 40, Friars Street, Sudbury, Suffolk CO10 2AG

01787829878 | judith@judithglover.com

www.judithglover.com | //clays.fussed.blink

Opposite Angel Wine Bar, few minutes walk from centre of Sudbury, enter via driveway into No 40a. Halfway down turn right through the wooden gate.

69 Maggie Gospel 2 4 5

Textiles



Constantly experimenting, using locally sourced leaves and natural dyes, I am fascinated by the serendipitous results that constantly surprise and always delight.

3 Steeles Road, Woolpit IP30 9RD

07791768498 | maggiegospel@hotmail.com

www.prochetextileart.com | //huddled.clays.stint

A14 exit at J47. Follow A1088, turn right opposite Primary School into Steeles Road. Number 3 is on right. Studio at end of garden.

70 Liz Goulding 4 5

Painting



I make joyous colourful oil paintings celebrating the beauty of the world around me. Influenced by the landscape but not a pictorial representation.

The Cottage 69 London Road Kessingland Lowestoft NR33 7PN

07876233144 | lizgoulding@live.com

www.lizgoulding.co.uk | //means.luxury.engrossed

Garden gate to left of cottage takes you to the studio at the bottom of the garden.

71 Donna Goymer ART 3 4 5

Mixed Media



Donna is a mixed media artist inspired by the narrative of the landscape. Her artwork is created through a combination of paper, paint, and stitch.

The Old Goods Shed, Malting Lane, Clare Sudbury CO10 8NW

Donna@donnagoymerart.com

www.donnagoymerart.com | //widget.factories.torso

The Old Goods Shed is located within Clare Country Park near to a public car park.

72 Rebecca Moss Guyver 1 4 5

Painting

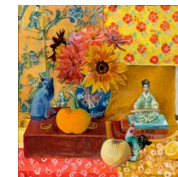

Egg tempera painter of still life and people. Pastel landscapes on book pages. Enthralled by colour. Commissioned and show regularly in Suffolk and London.

Nayland Farm Studio, Mill Road, Ringshall, Stowmarket, Suffolk IP14 2LS

07500949369 | rebecca@rebeccaguyverart.com

www.rebeccaguyverart.com | //devours.outsiders.superbly

Take Mill Road, Battisford Tye last turning on left from Stowmarket end, a pink thatched house with straw bale studio behind.



**73 Angela Hall** 1 2 3 4 5

Painting

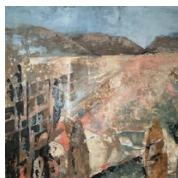

Personal responses to the land. Oil and cold wax producing interesting depth and textures in 'quiet' paintings and ones of the devastation of climate changes.

**Bulls Hall Cottage, Bulls Hall Road, Occold IP23 7PH**07710480048 | [angela.hall53@gmail.com](mailto:angela.hall53@gmail.com)

///track.ruling.enough

Occold village-primary school on your right continue down Bulls Hall Road trees on left thatched house drive into park or in layby. 

**74 Nico Harbridge** 1 2 3 4 5

Painting

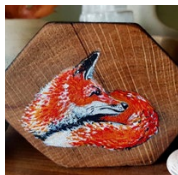

Wildlife and abstract paintings using mixed media, recycled and found objects.

**1 Manor Lane Gosbeck Ipswich IP6 9SJ**07783391394 | [counselling.suffolk@gmail.com](mailto:counselling.suffolk@gmail.com)

///topped.call loafing

We are the last property on the right before you reach farmland at the end of Manor Lane.

**75 Jude Hardy** 1 2 3 4 5

Painting

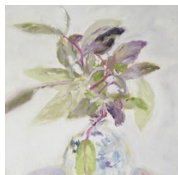

I mainly paint in oil. Working on the themes of still life and the Suffolk landscape.

**The Fish Hut, Castlewinds, Badingham Road, Framlingham, Suffolk IP13 9HS**07775 578106 | [judy.hardy15@gmail.com](mailto:judy.hardy15@gmail.com)

///blogging.mere.flattered

The Fish Hut is on the right just before the sports ground on Badingham Road. 

**76 Harrison and Co Gallery** 1 2 3 4 5

Gallery/Charitable Group



Harrison & Co is a beautiful gallery in Halesworth, showcasing local artist's work, from photography, paintings, ceramics and sculpture and more.

**46a Thoroughfare, Halesworth, Suffolk IP19 8AR**07719098047 | [info@harrison-co.uk](mailto:info@harrison-co.uk)[www.harrison-co.uk](http://www.harrison-co.uk) | ///agreeable.mammals.acrobat**77 Dr Mary Heller** 1 2 3 4 5

Painting



I took up painting a few years ago. I try to convey my impression of the subject, rather than an accurate representation.

**The Studio, Grove Farmhouse, Halesworth IP19 0RA**01986 835738 | [mary.heller@btinternet.com](mailto:mary.heller@btinternet.com)

///gasping.speared.boardroom

Just off Mill Road, next door to Grove Farmhouse.

**78 Jill Hodgson (GRH)** 1 2 3 4 5

Mixed Media



Loving the creative process, Jill produces pieces exploring all subject matter from landscapes to abstract.

**Vernon House, Main Road, Chelmondiston IP9 1DX**01473 780330 | [hodgson\\_jill@hotmail.com](mailto:hodgson_jill@hotmail.com)[grhartist.blogspot.com/](http://grhartist.blogspot.com/) | ///repayment.nurse.breakaway

Center of Chelmondiston opposite Orwell Stores. 

**79 Lorna Hoey** 1 2 3 4 5

Painting

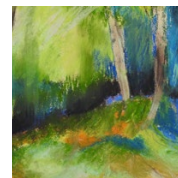

Lorna works in pastel, acrylic and pen and wash to celebrate atmospheric landscapes of Suffolk, based on nature, colour and pattern.

**53 Cross Street, Sudbury CO10 2DJ**07930280714 | [lehoey@btinternet.com](mailto:lehoey@btinternet.com)

///back.cuddling.handle

Foot access through brown gates via a gravel driveway next door to Domestic Appliances (shop) and directly opposite Alaz (Turkish Restaurant).

**80 Alison Hollingsworth** 1 2 3 4 5

Painting



Multi-media artist who paints, sculpts, and sews. Strong sense of narrative invoking curiosity in the viewer.

**The Old Stable Studio, Broxtead Estate, Sutton, Woodbridge IP12 3JE**07704849305 | [aliholls248@gmail.com](mailto:aliholls248@gmail.com)[ali-hollingsworth-art.square.site](http://ali-hollingsworth-art.square.site) | ///bends.pickup.driftwood

Turn left by Speed Limit sign as you enter Sutton. Follow directional signs at the bottom of Church Lane.

**81 Spadge Hopkins** 1 2 3 4 5

Metalwork

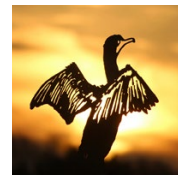

Steel and copper sculpture sometimes conceptual, others partially figurative, many featuring movement, light and shadow. Indoor and outdoor: Horses, dogs, birds, musicians, machines.

**2 Black Barn Cottages, Saxtead Road, Framlingham IP13 9PU**07831843922 | [spadge.hopkins@gmail.com](mailto:spadge.hopkins@gmail.com)[spagehopkins.co.uk](http://spagehopkins.co.uk) | ///hiring.rear.stumpy

Coming from Saxtead: on the right opposite the rumble strip sign. Leaving Fram past High School: second cottage on the left past derestriction sign. 

**82 Roz Howling** 1 2 3 4 5

Printmaking

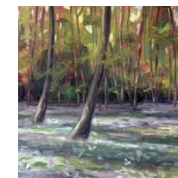

Roz loves the great outdoors, and this is what inspires her prints and paintings; the ever-changing states of the seasons, topography, weather and colours.

**The Good Shed, Malting Lane, Clare, Suffolk CO10 8NW**07880234415 | [rozhowling@hotmail.co.uk](mailto:rozhowling@hotmail.co.uk)[www.rozhowlingfineart.co.uk](http://www.rozhowlingfineart.co.uk) | ///widget.factories.torso

Follow SatNav and park in the car park. 

**83 Karenza Jackson** 1 2 3 4 5

Mixed Media



Painter, printmaker - colourful contemporary work mainly in mixed media and collage in my studio in Shimpling.

**The Studio, Shimpling House, The Street, Shimpling, Bury St Edmunds IP29 4HS**07760304887 (9am-5pm) | [karenzajackson@hotmail.com](mailto:karenzajackson@hotmail.com)[www.karenzajackson.com](http://www.karenzajackson.com) | ///scoring.clocked.thrusters

Off A134 to Shimpling. One mile, past Bush Inn, past village sign on left. Red Thatch set back from road.

**84 Michelle T Jay** 1 2 3 4 5

Mixed Media

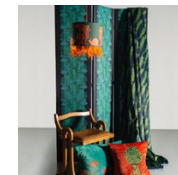

A diverse range of mixed media, including wire sculpture, Lino cuts and illustrations.

**2 Wagtail Drive, Bury St Edmunds IP32 7GP**07792863138 | [shellydesigns@hotmail.co.uk](mailto:shellydesigns@hotmail.co.uk)

///rate.fidget.differ

Turn into Bradbrook Close from Mount round, follow the road and look out for the balloons, first house on the right when turning into Wagtail. 

## 85 Alan Kay

■2■3■4■

## Painting



Alan is an artist who uses a variety of mediums to paint mainly landscapes with an emphasis on buildings and structures.

Stonehouse Lodge, Aldringham, Near Leiston, Suffolk IP16 4LT

07816491482 | alan.kay20@gmail.com  
www.alankayart.com | //responded.defrost.defrost

Take track north from the Aldringham-Thorpness road towards Stonehouse Plantation; through white fence. Limited parking available so may want to walk from main road.

## 86 Diana Kazemi

■2■3■4■

## Ceramics/Pottery



I work on the wheel making a range of fine domestic ware in both stoneware and porcelain clays. Also a small range of ceramic jewellery.

The Grove, 30 Callis Street, Clare, Suffolk CO10 8PX

07900 941925 | dianakazemi@hotmail.com  
//remain.indulgent.impulses

Close to the church and opposite the Cock Inn. 

## 87 Liesel Lawrence

■2■3■4■

## Ceramics/Pottery

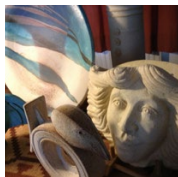

Ceramics: Stoneware fired pots, both useful and decorative. Mostly multi-coloured surfaces on white clay and light glaze. Occasional sculpture and Raku fired individual pieces.

Slate Hall, Bardwell Road, Barningham, Bury St Edmunds IP31 1DG

01359221544 | liesel.lawrence@mypostoffice.co.uk  
//winter.cross.craftsmen

From Ixworth follow A1088 to Honington, take right turn signed Sapiston. After 3 miles find Slate Hall on the left, midway between Bowbeck and Barningham. 

## 88 Kate Laydon

■4■5

## Painting



Currently interested in still life - branching out into landscapes. Recent interests also include cafe and street scenes.

50 Deben Road, Woodbridge IP12 1AZ

07951697041 | kdlaydon@gameson.plus.com  
//hopes.wink.riverbed

Take the first driveway on the left in Deben Road after the turnoff for the carpark. Number 50 is the house at the top.

## 89 Annie Lee

■2■3■4■

## Ceramics/Pottery



Wheel thrown pots and sculptural hand built vessels, reshaped, and remodelled. Finished with slips and glazes. Ranging from cups/bowls to larger sculptural items.

Stables House, 16b Park Rd, Ipswich IP1 3ST

07985921043 | annleepotter10@gmail.com  
annleeceramics.co.uk | //bats.cheese.stores

To the right of the north entrance of Christchurch Park, Ipswich. 

## 90 Little Lime Design Co (Veronica Farr)

■2■3■4■

## Glass



Handmade fused glass art and pottery for both home and garden inspired by the amazing countryside and estuaries found in this part of East Anglia.

Bower House Tye, Polstead CO6 5DB

07709981218 | veronica.farr441@gmail.com  
www.littlelimesignco.com | //jammy.arts.mint

Turn in just past The Brewers Arms on the A1071 at Bower House Tye, park and look for the signs to The Studio.

## ARTISTS' INDEX (Alphabetical order)

1	John Akatsu Read	Painting	IP23 7AG	35	Come Hither Gallery	Gallery/ Charitable Group	IP9 2QT
2	Deborah Alexander	Painting	IP12 4 NP	36	Elizabeth Coventry	Textiles	IP30 0BG
3	Ambrosine Allen	Mixed Media	CO10 9ET	37	Craftworks Open Studio	Art Group	NR35 2TQ
4	Trudy Anthony	Glass	CO10 1RE	38	Gillian Crossley-Holland	Painting	IP22 1EG
5	Valerie Armstrong	Painting	IP12 1AX	39	Sally Crowley	Drawing	IP13 0RA
6	Art and Horse Racing Gallery	Gallery/ Charitable Group	CB8 7JQ	40	Mark Croxford	Sculpture	IP21 5JG
7	Art Studio @ Sizewell	Mixed Media	IP16 4UH	41	Lupe Cunha	Painting	CO10 2AD
8	Asylum Studios	Art Group	IP12 2TZ	42	Cathy D'Arcy	Ceramics/ Pottery	CO10 2AT
9	Hilary Barry	Painting	NR33 7RW	43	Esther Day	Painting	NR32 2PF
10	Klair Baully	Painting	IP30 9BJ	44	Rain-E-Days	Sculpture	CO10 1JS
11	Taylor Beckett	Other	IP13 6XA	45	De Marie Ceramics (Danielle Withers)	Ceramics/ Pottery	IP9 2JF
12	Gill Bedson	Printmaking	IP13 8LY	46	Chris Deacon	Mixed Media	IP9 1DP
13	Lucy Bell	Painting	IP29 4QF	47	John Deacon	Ceramics/ Pottery	IP9 1DP
14	Lisa Berry	Painting	IP12 3PX	48	Denise Ann	Painting	IP20 0PY
15	Nancy Bevington	Painting	IP19 0JX	49	Christine Susan Drane	Painting	IP21 5DH
16	Beyond the Image Gallery	Art Group	IP23 8HH	50	Leigh Driver	Painting	IP27 0YL
17	Katie Bicknell	Painting	IP12 1DH	51	Joff Duck	Painting	IP31 3JD
18	Rosalind Bieber	Mixed Media	IP19 8RZ	52	Jocelyne Dudding	Jewellery	CO10 8PX
19	Bluebird Pottery (Chris New)	Ceramics/ Pottery	IP12 2AJ	53	Brin Edwards	Painting	CO10 5LP
20	Kate Bowen	Painting	CO10 9HY	54	Carla Elizabeth	Painting	IP5 3UX
21	Anna Bradshaw	Mixed Media	IP14 3RP	55	Ergo Art	Art Group	CO10 2EU
22	Naomi Brangwyn	Glass	IP16 4DD	56	Penny Evans	Textiles	CO10 8NW
23	Breaking the Mould Pottery (Hayley Rowlands)	Ceramics/ Pottery	IP16 4PX	57	Sue Eyre Ceramics	Ceramics/ Pottery	CO10 8NS
24	Val Bright-Jones	Painting	CO10 1QN	58	Simon Farr	Mixed Media	IP1 3ST
25	Libby Brooks MRSS	Sculpture	CO10 8DX	59	Ferini Art Gallery - The Gallery by the Sea	Gallery/ Charitable Group	NR33 0JL
26	The Bury Framing Centre and Angle Gallery	Gallery/ Charitable Group	IP33 1SN	60	Claire Fernig	Glass	IP11 9NZ
27	Butley Mills Studios	Art Group	IP12 3PZ	61	Sarah Figlio	Mixed Media	IP7 6ES
28	Lin Carter	Textiles	IP19 9DZ	62	Angelique Fraser-Mackenzie	Mixed Media	NR34 8AQ
29	Nick Carter	Painting	IP9 1HD	63	Hilary Garner	Painting	IP19 8PN
30	Chilli Designs Jewellery (Justine Jarman)	Jewellery	CO10 8NW	64	Clare Gaylard	Glass	IP13 7SG
31	Andrew K Clarke	Painting	IP8 3HR	65	Robert George Artworks	Painting	IP11 7PE
32	Pete Cobb	Painting	IP30 0SR	66	David Gillingwater AEAGMA	Painting	IP16 4RL
33	Martin Coe	Painting	IP13 6LA	67	Brigitte Girling	Painting	IP22 1HA
34	Nicola Coe	Mixed Media	IP13 6LA	68	Judith Glover	Mixed Media	CO10 2AG
				69	Maggie Gospel	Textiles	IP30 9RD
				70	Liz Goulding	Painting	NR33 7PN
				71	Donna Goymer ART	Mixed Media	CO10 8NW
				72	Rebecca Moss Guyver	Painting	IP14 2LS
				73	Angela Hall	Painting	IP23 7PH



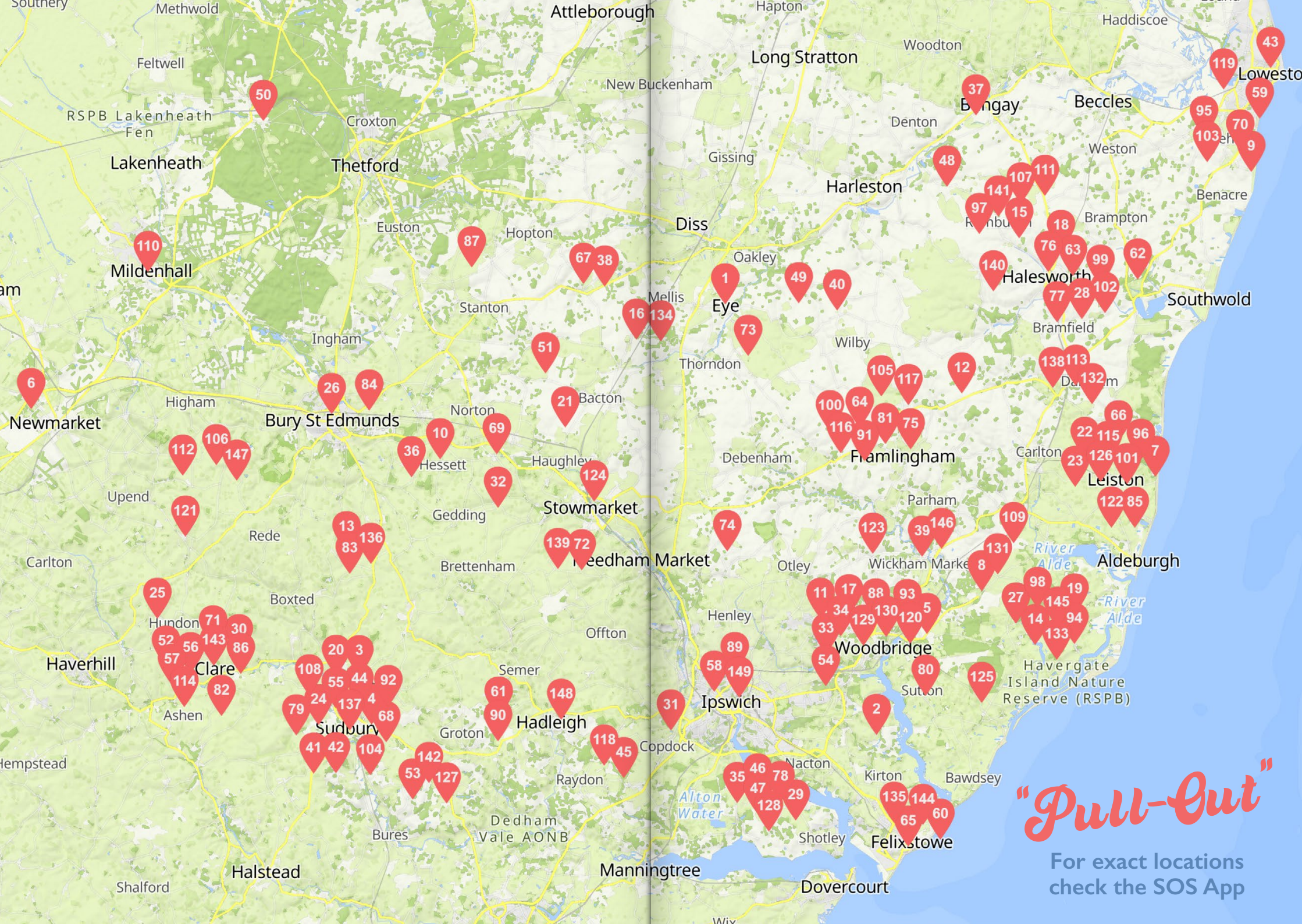

*"Pull-Out"*

For exact locations  
check the SOS App



## ARTISTS' INDEX (Alphabetical order)

74 Nico Harbridge	Painting	IP6 9SJ	113 Betty Pepper	Mixed Media	IP17 3EP	
75 Jude Hardy	Painting	IP13 9HS	114 Jane Perryman	Ceramics/ Pottery	CO10 8DH	
76 Harrison and Co Gallery	Gallery/ Charitable Group	IP19 8AR	115 Thomas Phillips	Mixed Media	IP16 4EL	
77 Dr Mary Heller	Painting	IP19 0RA	116 Naomi Pilling	Printmaking	IP13 7SE	
78 Jill Hodgson (GRH)	Mixed Media	IP9 1DX	117 Gillian Plummer	Other	IP13 8JF	
79 Lorna Hoey	Painting	CO10 2DJ	118 Rosemary Rayner	Mixed Media	CO7 6QG	
80 Alison Hollingsworth	Painting	IP12 3JE	119 Norma Read	Painting	NR33 8RN	
81 Spadge Hopkins	Metalwork	IP13 9PU	120 Alice Ridley	Painting	IP12 1BE	
82 Roz Howling	Printmaking	CO10 8NW	121 Lis Robinson	Painting	CB8 8XW	
83 Karenza Jackson	Mixed Media	IP29 4HS	122 Bidy Rose Ceramics	Ceramics/ Pottery	IP15 5PL	
84 Michelle T Jay	Mixed Media	IP32 7GP	123 Nell Rose	Textiles	IP13 0LU	
85 Alan Kay	Painting	IP16 4LT	124 Fiona Scheibl	Painting	IP14 5AU	
86 Diana Kazemi	Ceramics/ Pottery	CO10 8PX	125 Teresa Seals	Painting	IP12 3QP	
87 Liesel Lawrence	Ceramics/ Pottery	IP31 1DG	126 Liz Shackleton	Textiles	IP17 1UF	
88 Kate Laydon	Painting	IP12 1AZ	127 Graham Skillen	Painting	CO6 4UL	
89 Annie Lee	Ceramics/ Pottery	IP1 3ST	128 Usch Spettigue	Ceramics/ Pottery	IP9 1DE	
90 Little Lime Design Co (Veronica Farr)	Glass	CO6 5DB	129 David Spiller	Painting	IP12 1NW	
91 Juliet Lockhart	Mixed Media	IP13 7SG	130 Gerry Spiller	Sculpture	IP12 1NW	
92 Anne Lowe	Painting	CO10 2AX	131 Stargazer Ceramics	Ceramics/ Pottery	IP12 2JE	
93 Ruth Lyne	Painting	IP12 1AA	132 Jack Stephenson	Painting	IP17 3NH	
94 Mabel & Co	Printmaking	IP12 2AJ	133 Sudbourne Park Printmakers	Art Group	IP12 2AJ	
95 Caroline Mackintosh	Painting	NR33 8EW	134 Suffolk School of Art	Art Group	IP23 8HH	
96 Jane Martin	Sculpture	IP16 4LT	135 Joanna Taylor	Painting	IP11 9HZ	
97 Kate Mawdsley	Printmaking	IP19 0NU	136 Wendy Theobald	Painting	IP30 0JP	
98 Toby Mayhew	Painting	IP12 3PX	137 Sherry Tolputt	Mixed Media	CO10 2SS	
99 Ruth McCabe	Painting	IP19 9DS	138 Simon Turner	Mixed Media	IP17 3HN	
100 Duncan McCall	Ceramics/ Pottery	IP13 7SE	139 Dominic Upson	Ceramics/ Pottery	IP14 2NA	
101 Christopher McElhatton	Painting	IP16 4LT	140 Eleanor Usher	Painting	IP19 0LW	
102 Sara McLaughlin	Mixed Media	IP19 9HD	141 Hetty Van Wijik	Painting	IP19 0NN	
103 Christopher Milham	Painting	NR34 7LG	142 Helen Wallace	Jewellery	CO10 5LP	
104 Mill Tye Gallery	Gallery/ Charitable Group	CO10 0GW	143 Waves Of Wood	Woodwork	CO10 8NW	
105 Louise Mock	Ceramics/ Pottery	IP13 8JF	144 Bryan Whiteley	Printmaking	IP11 9LH	
106 Paul Morris	Drawing	IP29 5HR	145 Steven Will	Ceramics/ Pottery	IP12 2AJ	
107 Dee Nicholson	Textiles	IP19 0JU	146 Allan Williams	Painting	IP13 0PB	
108 Caryn Noad	Painting	CO10 2TL	147 Rachel Wood	Landscapes Etc.	Painting	IP29 5QR
109 Mercedes Oakley Glass	Glass	IP12 2ED	148 Dominica Yannaghas	Painting	IP7 5SY	
110 Oldman House Studio	Jewellery	IP28 7EQ	149 Polly Yates Ceramics	Ceramics/ Pottery	IP4 2DJ	
111 Tom Palmer	Sculpture	NR34 8LB				
112 Michelle Parsons	Painting	CB8 8TW				

## 91 Juliet Lockhart

1 2 3 4 5

## Mixed Media



I work with a variety of materials and processes to tell stories of people and places.

Unit 28a, Yew Tree Courtyard, Earl Soham, Woodbridge IP13 7SG

07500800559 | julietlockhart@gmail.com  
www.julietlockhart.co.uk | //musically.toned.announced

Turn into Yew Tree Courtyard, turn right past Church and Gooderham, unit 28a is on the left, second door along in the black building. 

## 92 Anne Lowe

1 3 4 5

## Painting



I use landscape as an inspiration and describe my work as stylized. I work in acrylic and focus on colour.

2 Salters Hall, Stour St CO10 2AX

07776268955 | annelowe848@gmail.com  
suffolkopenstudios.org/artists/anne-lowe/ | //deflation.pickles.travel

Number 2 Salters Hall on the corner of Stour Street and Plough Lane. 

## 93 Ruth Lyne

1 3 4 5

## Painting



Contemporary, abstract paintings and Seascape jewellery, inspired by the colours and textures of the coast. Also at The Corner Room, Framlingham 11th to 16th June.

The Craft House, 1B Thoroughfare, Woodbridge IP12 1AA

07796507073 | ruth.lyne@icloud.com  
www.ruthlyne.com | //blotchy.vocals.ruins

Opposite The Crown on the Thoroughfare, the main shopping street in Woodbridge. 

## 94 Mabel &amp; Co

1 3 4 5

## Printmaking

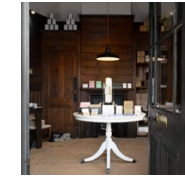

Mabel & Co is a letterpress design and print studio, with printing presses from 1860 to 1960.

Mabel & Co, Old Forge & Seed Store, Sudbourne Park, Orford, Suffolk IP12 2AJ

07706 067569 | enquiries@mabeland.co  
www.mabeland.co | //honey.printout.marine

1 mile from Orford is the 5 ways junction on which you will see our notice. Please see website for map.

## 95 Caroline Mackintosh

1 3 4 5

## Painting



Contemporary semi abstract landscape artist working mainly in oil and oil and cold wax.

The Elms, Black Street, Rushmere, Lowestoft NR33 8EW

01502 740361 | carolinemackintosh@outlook.com  
carolinemackintosh.co.uk | //tags.coupler.positives

We are located next door to thatched Elms Barn and there is parking in drive and track between our house and Elms Barn. 

## 96 Jane Martin

1 2 3 4 5

## Sculpture



Sculptor and painter, my work is directly influenced by my environment. Recent works use elements of found detritus highlighting decimation of wildlife and habitats.

Mansard Cottage Barn, Stonehouse Plantation, Aldringham, Suffolk IP16 4LT

07791653215 | janecmartin96@gmail.com  
www.atelierygallery.co.uk | //crows.storming.delighted

From the Aldringham-Thorpness road, parking area on left (North), take farm track; through white fence to end of drive where signed. Limited parking.



97 **Kate Mawdsley** ■2■4■

Printmaking



I enjoy making lino cut prints of the local area. The surrounding towns and countryside are my inspiration.

Liberty Cottage, Mill Lane, Rumburgh, Halesworth IP19 0NU

01986 785444 | kate@katemawdsley.com  
www.katemawdsley.com | //defrost.nimbly.types

We are on the corner of Malt Office Lane, 50 yards north of Rumburgh Buck pub. 

98 **Toby Mayhew** ■1■4■4■4■

Painting



Mostly acrylics, oils on canvas or board. A variety of portraits, local landscapes, still life, and imagined paintings. Current emphasis on painting from life.

13 Brick Kiln, Chillesford IP12 3PX

447919441351 | tobymhw@gmail.com  
//scored.butter.slices

Chillesford is between Woodbridge and Orford, just after Butley. Turn up the track directly opposite the Froize Inn car park. Wheelchair access is partial.

99 **Ruth McCabe** ■4■4■4■

Painting



Contemporary abstract work inspired by the changing moods of coastal and rural landscape. Times may be available outside of advertised weekends. DM, email.

Threeways, Coles Hill, Wenhaston IP19 9DS

07426 925065 | rc4619@icloud.com  
ruth-mccabe-artist.co.uk | //camcorder.holiday.unafraid

Drive until pale grey shed on right, beside black metal gate. Park around the next bend. Enter through black gate and follow signs.

100 **Duncan McCall** ■1■2■3■4■

Ceramics/Pottery



Pottery making - decorative and functional objects. Ceramic/glass restoration - conservation/restoration of ceramics, glass and related materials.

Old Rectory, Earl Soham, Suffolk IP13 7SE

07901556444 | duncanmccall6@gmail.com  
//allowable.performed.grandson

The Old Rectory is next to the church in Earl Soham. Head up the drive between the church and the war memorial.

101 **Christopher McElhatton** ■2■3■4■

Painting



Artist working in Aldringam Suffolk.

The Coach House, Aldringam IP16 4LT

07957 479606 | christophermce@hotmail.co.uk  
www.chrimacart.co.uk/ | //lifeboats.prickly.deflation

Take B1353 from Aldringham crossroads towards Thorpeness after 1/2 mile park in lay by and follow open studio signs.

102 **Sara McLaughlin** ■4■3■4■

Mixed Media



Printmaking and ceramics.

Woodview, Blackheath Road, Wenhaston IP19 9HD

07919178014 | saramclaughlin57@yahoo.com  
saramclaughlin.artweb.com | //Chainsaw.hitters.pose

Just around the corner from the Star pub at Wenhaston.

103 **Christopher Milham** ■1■3■4■5■

Painting



Chris's paintings are modern contemporary, inspired by the Suffolk coastline and landscape. He paints as a full time artist at his studio in Henstead.

Unit 10, Henstead Arts & Crafts Centre, Toad Row, Henstead, Suffolk NR34 7LG

07789 965301 | christophermilhamartist@gmail.com  
christophermilhamartist.co.uk/ | //lizard.feathers.expansion

Follow brown tourist signs to Henstead Arts & Craft Centre, located approx 1/4 mile from turn off on A12 between Kessingland and Wrentham. 

104 **Mill Tye Gallery** ■1■2■3■4■5■

Gallery/Charitable Group



A unique destination for Contemporary Art, Sculpture, Handmade Pottery, Gifts and Cards.

Mill Tye Gallery, 3 Cornard Mills, Mill Tye, Great Cornard, Sudbury, Suffolk CO10 0GW

01787 376 796 | milltye@icloud.com  
www.milltyegallery.co.uk | //dolls.alley.heading

Mill Tye is sign posted off the Bures Road in Great Cornard, turn opposite the King's Head Pub. Gallery car park before the level crossing. 

105 **Louise Mock** ■1■4■4■4■

Ceramics/Pottery



Handbuilt and wheel-thrown stoneware and porcelain ceramics, both functional and decorative. Also sculptural smoke-fired pieces.

Greystone Lodge, The Street, Dennington IP13 8JF

07941523514 | louisemock@gmail.com  
//violinist.tequila.revise

Please see Gillian Plummer's entry. I will be showing at her studio.

106 **Paul Morris** ■1■3■4■5■

Drawing

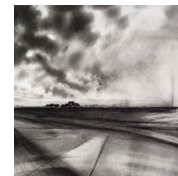

Artist using charcoal inspired by the worked farm land and trees of the Suffolk landscape.

16 School Cottages, Hargrave IP29 5HR

07845972074 | family@paulmorrisart.com  
//piglet.purifier.majority

School Cottages is opposite the village hall. Number 16 is halfway down on the right. 

107 **Dee Nicholson** ■2■4■4■

Textiles

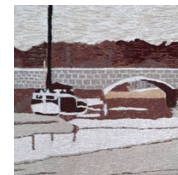

My inspiration comes from nature and landscapes. I specialise in shibori using woad and indigo. I also stitch Suffolk and Norfolk coastal landscapes.

Chilterns, The Street, Rumburgh, Halesworth IP19 0JU

07496 429496 | deenicholson@hotmail.com  
//personal.trombone.rollover

Approaching Rumburgh from Aldous's corner, second bungalow on the left.

108 **Caryn Noad** ■2■3■4■

Painting



Paintings and drawings mixing it up with watercolor; ink, charcoal, and graphite.

9 Corporal Lillie Close, Sudbury Suffolk CO10 2TL

07903 903965 | caryn@carynnoadart.com  
www.carynnoadart.com | //prepped.mistaking.generally

The Close continues from Edgeworth Road, Sudbury. Bear left on the Close. No:9 is in the far corner. There's a public car park nearby. 

## 109 Mercedes Oakley Glass ■■■34■

Glass



I create striking, bright and bold patterned fused glassware often with unusual contrasting colour combinations for you and your home.

Holly Cottage, Mill Common, Blaxhall, Nr Woodbridge, Suffolk IP12 2ED

07771 895044 | mercedesoakleyglass@gmail.com  
mercedesoakleyglass.co.uk | ///evolving.sometime.exotic

5 minutes drive from Snape Maltings: on B1069 towards Tunstall, take first right to Blaxhall. 1 mile to crossroads. Turn right onto unmade track.

## 110 Oldman House Studio ■■■4■

Jewellery



Oldman House Studio is a Jewellery studio in the heart of Suffolk. Rachel Murphy. Designer/ Maker/Tutor; creating contemporary Jewellery. Silver Jewellery workshops.

20E High Street, Mildenhall IP28 7EQ

07752308966 | oldmanhousestudio@mail.com  
oldmanhousestudio.bigcartel.com | ///vandalism.angel.avid

Just off Mildenhall High Street, opposite the Market Place, and down the driveway between Langdon Flowers, the antique shop and the barbers. NO PARKING.

## 111 Tom Palmer ■12345■

Sculpture



Tactile polished surfaces and natural surface texture of the stone are used to create contemporary abstract works.

Kings Fene Cottage, Halesworth Road, Ilketshall St Lawrence NR34 8LB

07768296081 | palmert000@gmail.com  
///tacky.monkeys.meant

From Halesworth towards Bungay pass Hogg Lane on your right, studio is first house on the left. Space for 4 cars.

## 112 Michelle Parsons ■■■■5■

Painting

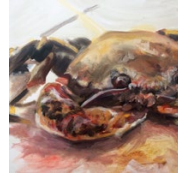

Fine artist specialising in lobsters, fish and all things organic; oil paintings, prints and commissions. Regular workshops also offered.

Sparrowhedge House Studio, Front Street, Ousden, Newmarket, Suffolk CB8 8TW

07534 667376 | easelandcanvas@gmail.com  
www.easelandcanvas.co.uk | ///alley.rocks.sands

To the left of 1, The Hill, Front Street Ousden - In between Wickhambrook and Barrow, south of Bury St Edmunds in West Suffolk. 

## 113 Betty Pepper ■■■35■

Mixed Media



I create miniature worlds from pieces of damaged, discarded books.

Cottons Yard, High Street, Yoxford IP17 3EP

01728668011 | betty@bettypepper.co.uk  
www.bettypepper.co.uk | ///dormant.grapevine.amuses

Studio is on the A1120, opposite Black Dog Deli.

## 114 Jane Perryman ■■3■■■

Ceramics/Pottery



I work as a ceramic artist investigating the vessel as abstract form, sometimes making links with text and sound.

Wash Cottage, Clare Road, Hundon, Suffolk CO10 8DH

01440786228 | jane.perryman@btinternet.com  
www.janeperryman.co.uk | ///daydream.flask.city

From Chilton Street - first house on left after Hundon sign. From Hundon crossroads towards Clare 3rd house on right.

## 115 Thomas Phillips ■12■■■

Mixed Media

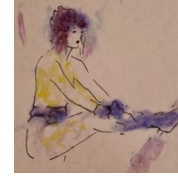

I work in mixed media, watercolour, printing and pen and ink.

The Old Printing Press, 13a, High Street, Leiston IP16 4EL

07704218292 | phillips.thomas56@yahoo.com  
///broker.minus.shunning

Park in Valley Road car park or in front parking at Leiston Library. The open studio is next to the tattoo shop down alleyway.

## 116 Naomi Pilling ■123■■■

Printmaking

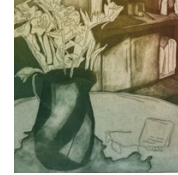

Printmaker - Working in traditional intaglio media. Etching, aquatint, drypoint. Predominantly landscapes and images of nature.

Old Rectory, Earl Soham, Suffolk IP13 7SE

07879645026 | naomipilling@me.com  
///allowable.performed.grandson

The Old Rectory is next to the church in Earl Soham. Head up the drive between the church and the war memorial.

## 117 Gillian Plummer ■1■■■■■

Other



Annual winner in the International Garden Photographer Awards. Garden Media Guild's photographer of the Year. Exhibited in New York, Kew, Cambridge Botanical Gardens.

Greystone Lodge, The Street, Dennington, Woodbridge IP13 8JF

07521 714497 | gillianplummer@btinternet.com  
gillianplummerphotography.co.uk/ | ///violinist.tequila.revise

The house is on the A1120 Dennington. It has a green railing around it and the front wall is flintstone.

## 118 Rosemary Rayner ■■23■■■

Mixed Media

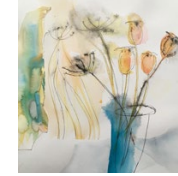

I love playing with colour, textures and movement of the natural world. This is reflected in paintings, mixed media, monoprints, papiermache bowls and textile art.

Magpie Cottage, Raydon Road, Great Wenham CO7 6QQ

07585957372 | rosemaryrayner101@gmail.com  
///depths.jubilant.demand

A12 turn CapelStMary, drive through towards GreatWenham. Pass QueensHeadpub, at Tjunction turn right. At end of GreatWenham turn left, Magpie Cottage on the right.

## 119 Norma Read ■■■■5■

Painting



Vibrant, colourful and textured landscapes and still-life in oils using expressive brush-marks and palette knives. Portraits and animals in oils and pastels.

20 The Parklands, Lowestoft, Suffolk NR33 8RN

07513519425 | normaread@talktalk.net  
www.normareadartist.com | ///glorious.configure.owned

Just five minutes from the A12 Pakefield or A146 Beccles Road between Carlton Colville and Oulton Broad and close to Carlton Marshes Nature Reserve. 

## 120 Alice Ridley ■■23■■■

Painting

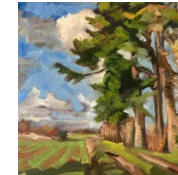

I'm an oil painter, painting anything that inspires me from a still life, flowers, cats and landscapes to people and portraiture.

44 Brook Street, Woodbridge, Suffolk IP12 1BE

07876473998 | alice@alice-ridley.com  
www.alice-ridley.com | ///camp.regaining.police

Near the Tide Mill in Woodbridge. I'm on a one way street which heads up towards the main Thoroughfare.

121 **Lis Robinson** ■■■■

Painting

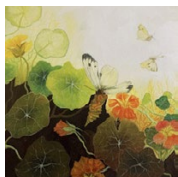

A journey to the inner landscape of plants and a celebration of colour, light and the universal. Patterns which echo through the natural world.

Hawthorns, Thorns Corner, Wickhambrook,  
Newmarket CB8 8XW

07850163684 | terencert@aol.com  
///shadowing.meanders.gender

House next door to the school.

124 **Fiona Scheibl** ■■■■

Painting

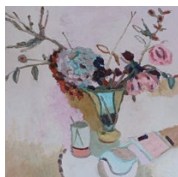

I am interested the aesthetic quality of paint, mark making and the materiality of paint on the surface of the canvas.

46 Creeping Road West, Suffolk IP14 5AU

07846631731 | fiona.scheibl@gmail.com  
www.fionascheiblart.co.uk/ | ///quench.ratio.luggage

Turn left onto Navigation Approach, turn left onto Creeping Road West where the studio is found on the right opposite NRG fitness gym.

127 **Graham Skillen** ■■■■

Painting



I paint in watercolour. A variety of subjects but mainly landscape, trees and buildings.

3 Elm Tree Lane, Leavenheath CO6 4UL

01206 262901 | grahamskillen@btinternet.com

///regarding.risking.situates

Turn off A134 into Leavenheath High Road. Elm Tree Lane is third road on the left. No 3 is third house on the right.

130 **Gerry Spiller** ■■■■

Sculpture



Life-drawing has been a mainstay throughout, with a love of story telling. I work with pencil, paint, ink, cloth, clay, wire and light.

'Parkside', Hackney Road, Melton, Woodbridge,  
Suffolk IP12 1NW

07854 388 725 | dgspiller@aol.com  
www.dgspiller.com | ///merge.unusually.foiled

We are at the end of Hackney Road on the left hand side. ♿

122 **Biddy Rose Ceramics** ■■■■

Ceramics/Pottery



Potter and ceramic artist. Individual hand built pieces, small sculptures and some work for outdoors.

Birch Tree Lodge, Leiston Road, Aldeburgh IP15 5PL

01728 454007 / 07925 649820 | biddyclay@icloud.com  
earthaldeburgh.co.uk | ///beeline.withdraws.beaters

On road B1122 between Leiston - Aldeburgh, at the Aldeburgh/Aldringham boundary, bus stop attached to house name. ♿

125 **Teresa Seals** ■■■■

Painting

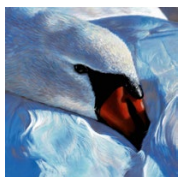

Exploring the vibrant colours and rich pigments of soft pastels, I portray wildlife, landscape and people in my commissions and works.

19 Moorlands, Hollesley IP12 3QP

0776 4610546 | tsealsart@gmail.com  
www.tsealsart.com | ///trinkets.snail.gladiator

Just before you reach Poplar Park Equestrian Centre on Heath Rd, there's a small carpark on the left. A grassy track leads into studio.

128 **Usch Spettigue** ■■■■

Ceramics/Pottery

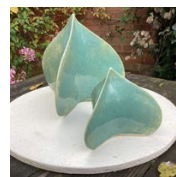

Colourful and sculptural, my porcelain pots are designed as one off artefacts which retain their basic function.

Rectory Cottage, Harkstead, Ipswich IP9 1DE

01473 787587 | usch@spettigue.com  
www.spettigue.com | ///suffer.handrail.down

B1456 from Ipswich, turn first right in Woolverstone. Straight on to Tjunction on top of hill, turn right, left at church, 400 yards down lane.

131 **Stargazer Ceramics** ■■■■

Ceramics/Pottery

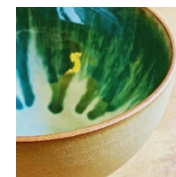

Beautifully functional ceramics inspired by Suffolk's sea and sky.

Three Corners, Longmans Lane, Woodbridge Road,  
Tunstall IP12 2JE

07979800544 | jessica\_read@hotmail.co.uk  
///emeralds.talents.thinker

Don't use our postcode - it's awfully unreliable! What 3 Words is much better. Longman's Lane is on the right as you come from Rendlesham.

123 **Nell Rose** ■■■■

Textiles



I weave textile art works as well as textiles for interiors. I use a shaft loom to weave simple and complex weaves.

2, School House, Dallinghoo IP13 0LU

07867687156 | nell.rose@btinternet.com  
nellroseweaving.com | ///efficient.shorten.adopts

The studio is on the right inside the gate.

126 **Liz Shackleton** ■■■■

Textiles

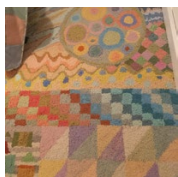

Individual rugs made from recycled wool, cashmere and alpaca using traditional rag rug techniques. Durable domestic items. Other recycled wool and fabric pieces.

7 Burrells Cottages, Post Office Rd, Knodishall  
IP17 1UF

07919490267 | lizshackleton@me.com  
///infects.dolphins.reshapeing

From B1069, turn west along Post Office rd. The Green faces you. No 7 BURRELLS COTTAGES is white, end cottage facing you across green.

129 **David Spiller** ■■■■

Painting

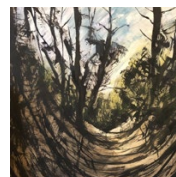

Landscape, seascape, rivers and beaches in a range of media.

'Parkside', Hackney Road, Melton, Woodbridge,  
Suffolk IP12 1NW

07967434366 | dgspiller@aol.com  
www.dgspiller.com | ///merge.unusually.foiled

We are at the end of Hackney Road on the left. ♿

132 **Jack Stephenson** ■■■■

Painting



Mainly a portrait painter, I have recently been working on still life.

3 Causeway Cottages, The Causeway, Middleton,  
Saxmundham IP17 3NH

01728 648748 | jackstephenson1900@gmail.com  
portraitartist-jackstephenson.co.uk | ///chestnuts.sobbed.reddish

From the centre of the village take the road to Yaxford, continue for a quarter of a mile. My house and studio are clearly signed.



### 133 Sudbourne Park Printmakers 12345

#### Art Group

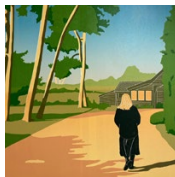

Sudbourne Printmakers: Traditional etching, relief and hybrid printmaking. Our workshop is on the beautiful Sudbourne Estate, exhibiting a dazzling variety of 30 members' work.

4 Bothy Yard, Sudbourne Park, Woodbridge IP12 2AJ  
01394 450393 | [sos@sudbourneprintmakers.com](mailto:sos@sudbourneprintmakers.com)  
[sudbourneprintmakers.com](http://sudbourneprintmakers.com) | [///rating.snowy.octagon](http://rating.snowy.octagon)

Please see contact page on web site for map  
[www.sudbourneprintmakers.com](http://www.sudbourneprintmakers.com).



### 136 Wendy Theobald 12345

#### Painting



Depicting wildlife and landscape through the seasons, using the mediums of watercolour, watercolour pencil and pastel.

Samoth, Cockfield, Bury St Edmunds IP30 0JP

01284 827327 | [wendy.theobaldart@gmail.com](mailto:wendy.theobaldart@gmail.com)  
[www.wendytheobald.com](http://www.wendytheobald.com) | [///salad.wolves.deluded](http://salad.wolves.deluded)

Take the Lawshall turning off the A134, approx half way between Bury and Sudbury. First house on the left.



### 134 Suffolk School of Art 12345

#### Art Group

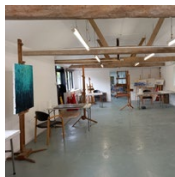

Art Classes and Courses in ancient woodland setting. Spacious studios and gallery, regular exhibition opportunities, art materials and framing service.

16A Red House Yard, Gislingham Road IP23 8HH

07442491734 | [artistparker@gmail.com](mailto:artistparker@gmail.com)  
[www.suffolkschoolof.art](http://www.suffolkschoolof.art) | [///bombard.flopped.masks](http://bombard.flopped.masks)

Just off A140 follow brown signs to Thornham Walks. Enter via main car park, past the cafe and round the bend to the studio.



### 137 Sherry Tolputt 12345

#### Mixed Media



Self taught artist with diverse interests. I'm currently working on cartoons about chickens and experimenting with bronze casting.

The Studio, Francis Road, Sudbury CO10 2SS

07711809117 | [Sherry@thevitaleddy.com](mailto:Sherry@thevitaleddy.com)  
[www.TheVitalEddy.com](http://www.TheVitalEddy.com) | [///paints.strikers.rainbow](http://paints.strikers.rainbow)

Park in Roy's car park. Francis road is directly opposite Roy's car park entrance. The studio is half way up. Look for the white gates.

### 135 Joanna Taylor 12345

#### Painting



Joanna, a pastel artist, is driven by a fervent passion for encapsulating the remarkable intricacies, expressions, & realism of nature in her artistic endeavors.

Dashwood House, 4 Candler Grove, Felixstowe IP11 9HZ

07553382270 | [Jetaylorart@aol.com](mailto:Jetaylorart@aol.com)  
[Jetaylorart.co.uk](http://Jetaylorart.co.uk) | [///spray.commented.dish](http://spray.commented.dish)

Off High RD West (opposite Cuppa Cafe).

### 138 Simon Turner 12345

#### Mixed Media



Simon makes things using wood, weaving, textiles and now ceramics - he will be exhibiting a mixture of everything in Yoxford.

5 Park Place, Yoxford IP17 3HN

07957258310 | [simonturnersart@gmail.com](mailto:simonturnersart@gmail.com)  
[www.simonturnersart.co.uk](http://www.simonturnersart.co.uk) | [///includes.doubt.tumblr.com](http://includes.doubt.tumblr.com)

Look out for the little track next to the Village Hall on Old High Road. Park on the road and walk down.



### 139 Dominic Upson 12345

#### Ceramics/Pottery



Utilitarian thrown pottery, and bright animal sculptures.

Stoke Farm Orchards, Stoke Farm, Stoke Farm Drive, Battisford IP14 2NA

07939170700 | [domup3@gmail.com](mailto:domup3@gmail.com)  
[www.dominicupson.com/](http://www.dominicupson.com/) | [///grasp.copper.galaxy](http://grasp.copper.galaxy)

Across the road from Battisford free church, down a long driveway with trees either side. go right down there.

### 140 Eleanor Usher 12345

#### Painting



Drawing in colour with pastels and painting with oils, combining abstract patterns with still life and discovering patterns in landscape.

Church Cottage, Cookley, Near Halesworth, Suffolk IP19 0LW

07933283224 | [eleanor.usher@gmail.com](mailto:eleanor.usher@gmail.com)  
[///insolvent.outsmart.merely](http://insolvent.outsmart.merely)

From Halesworth take single track road to Cookley, parking in front of studio. Landmark: old red telephone box at bottom of path to church.



### 141 Hetty Van Wijk 12345

#### Painting

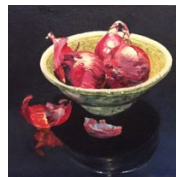

Light, colour and reflections fascinate me. I try to capture them in my paintings.

Hawley, The Street, Rumburgh IP19 0NN

07779309533 | [hettyvw@hotmail.com](mailto:hettyvw@hotmail.com)  
[///Speak.decorator.toasters](http://Speak.decorator.toasters)

From Halesworth through Wissett to Rumburgh. After 30 sign first road right, The Street. The second house on left.

### 142 Helen Wallace 12345

#### Jewellery



Fine and sterling silver jewellery embellished with gem stones and inspired by natural forms.

59 Barracks Rd, Assington, Sudbury CO10 5LP

07949221685 | [hwallace58@gmail.com](mailto:hwallace58@gmail.com)  
[helenwallacejewellery.com](http://helenwallacejewellery.com) | [///everybody.back.fields](http://everybody.back.fields)

Turn into Assington off A134. Follow the Street through the village, passing the pub, farm shop and village hall. Turn left into Barracks Rd.



### 143 Waves Of Wood 12345

#### Woodwork



I am a self-taught woodworker who enjoys using extremely rare timbers and filling in the blanks with bio resin or lead-free metal.

The Old Goods Shed, Malting Lane, Clare, Sudbury CO10 8NW

07568954197 | [timothydaviswow@gmail.com](mailto:timothydaviswow@gmail.com)  
[www.wavesofwood.studio/](http://www.wavesofwood.studio/) | [///widget.factories.torso](http://widget.factories.torso)

The Old Goods Shed is located within Clare Country Park near to a public car park.

### 144 Bryan Whiteley 12345

#### Printmaking



I am a painter and printmaker working with lino, wood and collagraphs on the theme of landscape.

115 Colneis Road, Felixstowe IP11 9LH

01394548905 | [bryanwhiteley@hotmail.co.uk](mailto:bryanwhiteley@hotmail.co.uk)  
[///order.photo.accent](http://order.photo.accent)

Travelling down Colneis Road from the direction of Ipswich, the studio is about two thirds of the way down on the left.





145 **Steven Will****Ceramics/Pottery**

Located on the Suffolk coast I make work rooted in the local landscape, combining ceramics, glass, found and foraged materials.

**The Old Forge, 2 Blacksmiths Shop, Sudbourne Park, Woodbridge IP12 2AJ**

07905459922 | [stevenwill@outlook.com](mailto:stevenwill@outlook.com)  
[www.stevenwill.co.uk](http://www.stevenwill.co.uk) | //Scorpions.addicted.homeward

Turn to Sudbourne Park just outside Orford (off B1084). Follow Open Studios signs. I'm in the Old Forge building just beyond the printmakers studios.

146 **Allan Williams****Painting**

Painting and sculpture. Intense, atmospheric still life and landscapes. Commissions taken for landscapes and portraits of people, places and pets.

**17 Ash Road, Lower Hacheston, Woodbridge, Suffolk IP13 0PB**

07791308673 | [mail@allanwilliams.net](mailto:mail@allanwilliams.net)  
[www.allanwilliams.net](http://www.allanwilliams.net) | //running.point.backpacks

From A12 take B1078 towards Orford and Campsea Ashe. Pink painted cottage 100 yds on left-hand side. Studio at back of house.

147 **Rachel Wood**  
**Landscapes Etc.****Painting**

Mini/larger Landscapes painted in Oils on location, mainly in Suffolk. Some framed others supplied with a mini easel. Quality greetings cards. Pet portrait commissions.

**2 Hargrave Road, Chevington, Bury St Edmunds, Suffolk IP29 5QR**

07584074328 | [wood.rachel6@gmail.com](mailto:wood.rachel6@gmail.com)  
[rachelwoodlandscapes.co.uk](http://rachelwoodlandscapes.co.uk) | //offhand.twitching.satin

148 **Dominica Yannaghas****Painting**

Figurative Oil Painter specialising in Dog Portraiture and Flower Painting.

**2 Jordayn Rise, Hadleigh IP7 5SY**

07493 880971 | [dominicayannaghas@gmail.com](mailto:dominicayannaghas@gmail.com)  
[www.dominicayannaghas-artist.com](http://www.dominicayannaghas-artist.com) | //trump.unite.elect

Jordayn Rise is a ten minute walk from Hadleigh high street. No.2 is the second house on the left as you enter the close.

149 **Polly Yates Ceramics****Ceramics/Pottery**

Polly Yates works with clay to create hand-built vessels which are both sculptural and functional, playful and elegant.

**34 Christchurch Street, Ipswich IP4 2DJ**

07375811364 | [polly@pollyyates.com](mailto:polly@pollyyates.com)  
[www.pollyyates.com](http://www.pollyyates.com) | //studio.truth.rents

### Changes/Updates

All details in this brochure are correct when going to print. For up to date information and corrections, we strongly advise checking our website before setting out on your visits, or call the artist. You can also see any updates on our website at [suffolkopenstudios.org/updates/](http://suffolkopenstudios.org/updates/)

Scan the QR code to see updates and last minute changes to opening details.

**ASSOCIATE MEMBERS**

These artists will not be opening their studios to the public this year as part of Open Studio Event. Further details and examples of their art can be found on our website: [www.suffolkopenstudios.org](http://www.suffolkopenstudios.org)

**Wendy J.Allen**  
07593889686

**Anna Badar**  
07814918884

**Patrick Will Baker**

**Belinda Bushby**  
07771 782552

**Christina Campbell**  
07554085177

**Josephine Clavier**  
07434 124084

**Joe Davey**

**Art By Dawn Pet, Equine and Wildlife Artist**  
07784 855611

**Louise Ferrier**  
07850375966

**Christian Figg**  
07984 542339

**Jo Garden Art**  
07534 016688

**Robert Garnham**  
077 681 84306

**Tina Hagley**  
07563564767

**Lizzie Hale**  
07788451646

**Margaret Head**  
[megrhead@gmail.com](mailto:megrhead@gmail.com)

**Carolyn Hinchliffe**  
07597668667

**Gay Hutchings**  
07770 881960

**James Johnson**  
07572539421

**Painting**  
[wendyallenstudio@gmail.com](mailto:wendyallenstudio@gmail.com)

**Mixed Media**  
[annabadar2448@gmail.com](mailto:annabadar2448@gmail.com)

**Drawing**  
[patrickwillbaker@gmail.com](mailto:patrickwillbaker@gmail.com)

**Painting**  
[belinda\\_bushby@hotmail.com](mailto:belinda_bushby@hotmail.com)

**Painting**  
[tinacampbell7733@gmail.com](mailto:tinacampbell7733@gmail.com)

**Painting**  
[joclavier@gmail.com](mailto:joclavier@gmail.com)

**Painting**  
[joedavey.art@gmail.com](mailto:joedavey.art@gmail.com)

**Drawing**  
[artbydawnportraits@gmail.com](mailto:artbydawnportraits@gmail.com)

**Glass**  
[louise@studioverre.co.uk](mailto:louise@studioverre.co.uk)

**Painting**  
[christianfigg@hotmail.com](mailto:christianfigg@hotmail.com)

**Sculpture**  
[jo@jogardenart.co.uk](mailto:jo@jogardenart.co.uk)

**Painting**  
[robert.garnham@ntlworld.com](mailto:robert.garnham@ntlworld.com)

**Painting**  
[tinahagley@gmail.com](mailto:tinahagley@gmail.com)

**Painting**  
[lizziehale@me.com](mailto:lizziehale@me.com)

**Painting**

**Painting**  
[cazhinch@hotmail.co.uk](mailto:cazhinch@hotmail.co.uk)

**Glass**  
[gayhc@me.com](mailto:gayhc@me.com)

**Painting**  
[johnson.james.art@gmail.com](mailto:johnson.james.art@gmail.com)

**Stephen and Lorna Kirin**  
07399 496360

**Marian Lishman**  
07931247490

**Iain Maclean**  
07547 919 026

**Denisa Mansfield**  
07803789629

**Marian May**  
07919990731

**Steves Sow Mindful - Steve McGough**  
07875529441

**Diana Mckenna**  
07736717839

**GretAffinity - Greta Miksaite**  
07756 422982

**Jennifer Phillips**

**Stained Glass by Marilyn - Marilyn Pike**  
07411093792

**Hannah Rae**  
07816880454

**Budgerigardener - Mandy Renton**  
07760121519

**Shelley Louise Robinson**  
07840222766

**Ivan Robinson**

**Gilly Rochester**  
07803168365

**Serendipity - Patricia Sanders**  
07521910038

**Oleksandra Shevchenko**  
07377571831

**Meryem Siamond**  
07816862192

**Catherine Smith**  
07940 106942

**GipsysGlassReflections - Gipsy Stephens**  
07970649650

**Lesley Taylor Contemporary Art**  
07801704840

**The George Farnham Gallery**  
01728 603308 / 07703 775261

**Drawing**  
Stephen.kirin@googlemail.com

**Painting**  
marian@azureart.com

**Painting**  
therecanbeonlyonemaclean@gmail.com

**Painting**  
denisamansfieldinteriors@gmail.com

**Textiles**  
marianmills@gmail.com

**Painting**  
steve.sowmindful@gmail.com

**Mixed Media**  
dianaamckenna@me.com

**Textiles**  
greta.miksaite@yahoo.com

**Painting**  
jenny@jenniferphillips.co.uk

**Glass**  
marilyn@stainedglassbymarilyn.co.uk

**Mixed Media**  
hannah@hannahrae.co.uk

**Painting**  
budgerigardener@gmail.com

**Painting**  
c-shell@hotmail.co.uk

**Painting**

**Painting**  
gillyrochester@gmail.com

**Sculpture**  
Serendipityart2018@gmail.com

**Painting**  
shevchenkoart4u@gmail.com

**Sculpture**  
meryemsl@icloud.com

**Painting**  
cathsmith\_uk@yahoo.co.uk

**Glass**  
gipsystephens@mac.com

**Sculpture**  
ltaylor.kingshead@btinternet.com

**Gallery/Charitable Group**  
contact@thegeorgefarnhamgallery.uk

**Rhoda Webb**  
07818876965

**Susan Whatling**  
07949480464

**Jennie Wild**  
01502731469

**Robert Wild**  
01502731469

**Loraine Wilson**

**Catherine Wilson**  
07455291916

**Veronica M Worrall ARPS**  
07950898983

**Dawn Wylie**  
07765576076

**Mixed Media**  
rhodawebb07@gmail.com

**Painting/Printmaking**  
swhatling@icloud.com

**Ceramics/Pottery**  
jennie.wild@btinternet.com

**Painting**  
robertwild147@btinternet.com

**Painting**  
lorainewilson@ymail.com

**Mixed Media**  
catherine.wilson5010@hotmail.com

**Other**  
worrallvm@gmail.com

**Painting**  
dawn\_wylie@hotmail.com

## SOS Members Exhibition Dates

We are holding 3 exhibitions in 2024 showcasing fantastic art by our members, these will be in different venues across the county. Please find the full details for these below, and on the back page of this directory.

**Spring Exhibition** Pond Gallery, Snape Maltings, 19<sup>th</sup> April – 1<sup>st</sup> May

**Summer Exhibition** The Old Goods Shed, Clare, 10<sup>th</sup> – 18<sup>th</sup> August

**Autumn Exhibition** Grundisburgh House Gallery,  
Grundisburgh nr Woodbridge, 17<sup>th</sup> – 29<sup>th</sup> October

**Suffolk Open Studios**

## AUTUMN EXHIBITION

17<sup>th</sup> - 29<sup>th</sup> October 2024  
10am - 4pm  
The Grundisburgh House Gallery  
Woodbridge Road, Grundisburgh  
Woodbridge, IP13 6UD





Ruth Lyne  
abstract artist

19th to 25th June  
The Craft House  
Woodbridge

**Libby Brooks**  
Transformative Coach

- Time to stop compromising?
- Ready to realise your true potential?

I've worked with leaders, directors, managers, entrepreneurs, scientists, artists, students, PhDs, lecturers and many others to transform their lives.

I work with talented, driven individuals who have seen success but want to raise their game to the next level.

*I take a stand for who you can be.*

Find out more at:  
[www.innateclarity.com](http://www.innateclarity.com)  
[Libby@innateclarity.com](mailto:Libby@innateclarity.com)



**Leigh Driver**



Original Artwork | Classes



07882 891022  
@leighdriverart  
[www.leighdriver.com](http://www.leighdriver.com)



**Contemporary  
Land and Sea**

MODERN, BRIGHT, QUIRKY ART & CERAMICS FROM:  
Sue Eyre, Miranda Grayling & Marian Lishman



COURTYARD GALLERY, ALDEBURGH

3rd to 9th July 2024 - 10am to 4pm

152a High Street, Aldeburgh, IP15 5AQ

Details: [azureart.com/events/courtyard/](http://azureart.com/events/courtyard/)

**Ergo Art Exhibition: 1st - 2nd June 2024**

(Lupe Cunha Alumini)

Christopher Center, Suffolk Open Studio Exhibition, Sudbury, CO10 2EU. Tel: 07369 222781

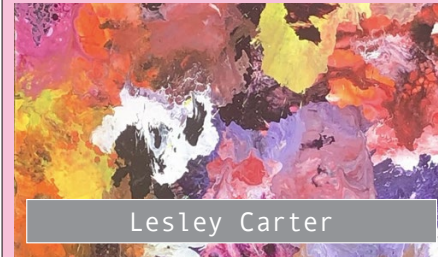

Lesley Carter

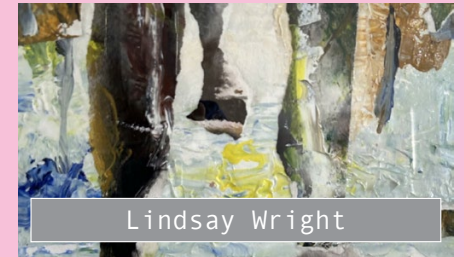

Lindsay Wright



Hazel Cook



Sara Scott

**10 Year Exhibition: 6th - 14th July 2024**

(Ergo Art Group)

Benham Gallery, Cuckoo Farm Studio, Boxted Road, Colchester, CO4 5HH. Tel: 07369 222781.



Lupe Cunha



Wendy Allen



Michael Pinnock



Val Mollison



Ros Bieber  
Lin Carter  
Malcolm Doney  
Jill Draper  
Sally Erb  
Liz Goulding  
Mary Gundry

**17 Suffolk artists & artisans**

# Summer 24 Showcase

**location**  
Holton Lodge Barn Gallery  
The Street Holton IP19 8PN

**dates**  
Sat 1 to Sun 9 June '24  
11 to 5 daily

Claire Halsey  
Will Harvey  
Mary Heller  
Marianne Johnson  
Ruth McCabe  
Sara McLaughlin  
Christopher Milham  
Norma Read  
Alan Rutter  
Paul Zawadzki

a Suffolk Open Studios Hub



**2024 Clare Art Trail**  
as part of  
**Suffolk Open Studios**

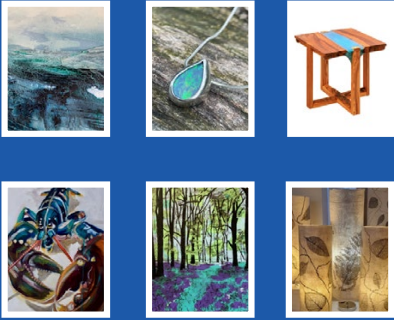

**Six artists, one studio**  
**@ The Old Goods Shed**  
**Clare, CO10 8NW**  
**15 & 16 and 22 & 23 June, 10am - 5pm**

**Sudbury Art Trail**  
15th & 16th June 2024

Follow the walking Art Trail to visit members of Suffolk Open Studios who live or work within walking distance of Sudbury town centre

**The Trail includes**

- Ceramics • Drawings • Paintings
- Prints • Sculpture • Textiles

Plus: visit Mill Tye Gallery which specialises in screen and lino-cut prints

**i**

To view a trail map or download the art trail leaflet scan the QR code or visit our events page at:  
[www.sudburyartcollective.org/events](http://www.sudburyartcollective.org/events)



**MABEL & CO**  
SUDBOURNE PARK, SUFFOLK

LETTERPRESS STUDIO & SHOP  
OPEN EVERY  
WEDNESDAY TO SUNDAY  
10AM TO 4PM

**»»»**

[WWW.MABELAND.CO](http://WWW.MABELAND.CO)

SUFFOLK OPEN STUDIOS INDEX NO 94

**THE ART STATION**

art  
learning  
community  
studios  
co-working

48 High St, Saxmundham, IP17 1AB  
[www.theartstation.uk](http://www.theartstation.uk) | @the\_artstation

**Suffolk Open Studios**

Are you an artist living and working in Suffolk?  
Would you like to be part of an exciting arts organisation?  
As a member, you'll have a presence on our **website**, as well as a listing on our **digital App** and in our printed directory plus promotion through our **social media** channels and a lot of exciting **exhibition** opportunities.  
To find out more visit our website:  
[www.suffolkopenstudios.org](http://www.suffolkopenstudios.org)  
We look forward to you joining us!  
**#suffolkopenstudios**

**suffolkartlink**



**Suffolk Artlink - helping people to be creative, make friends, and live well**

■ Give once ■ Donate monthly ■ Fundraise for us  
Please visit: [suffolkartlink.org.uk/support-us](http://suffolkartlink.org.uk/support-us)



Registered Charity No. 1110898





# Members' Spring Exhibition



**19<sup>th</sup> April - 1<sup>st</sup> May 2024, 10am - 4pm**  
Pond Gallery, Snape Maltings, Snape, Suffolk IP17 1SP

## SUMMER EXHIBITION

**10<sup>th</sup> - 18<sup>th</sup> August 2024**

**10am - 4pm**



**The Old Goods Shed**

Malting Lane, Clare,  
Sudbury, CO10 8NW

[//starter.backpacks.exposes](http://starter.backpacks.exposes)

**Find Us on Social Media**



We are very active on Instagram and Facebook so follow us to keep in touch and you can also message us there. You can also sign up for our monthly newsletters by following the QR code.

